

CERTIFIED SURVEYS NO'S 876, 913 AND 919

CITY OF WHITEWATER

CERTIFIED SURVEY MAP NO. 913

A parcel of land being a division of
 Lot 1, Block 26, Chapman & Ludington's
 Addition to the City of Whitewater, Walworth County, Wis

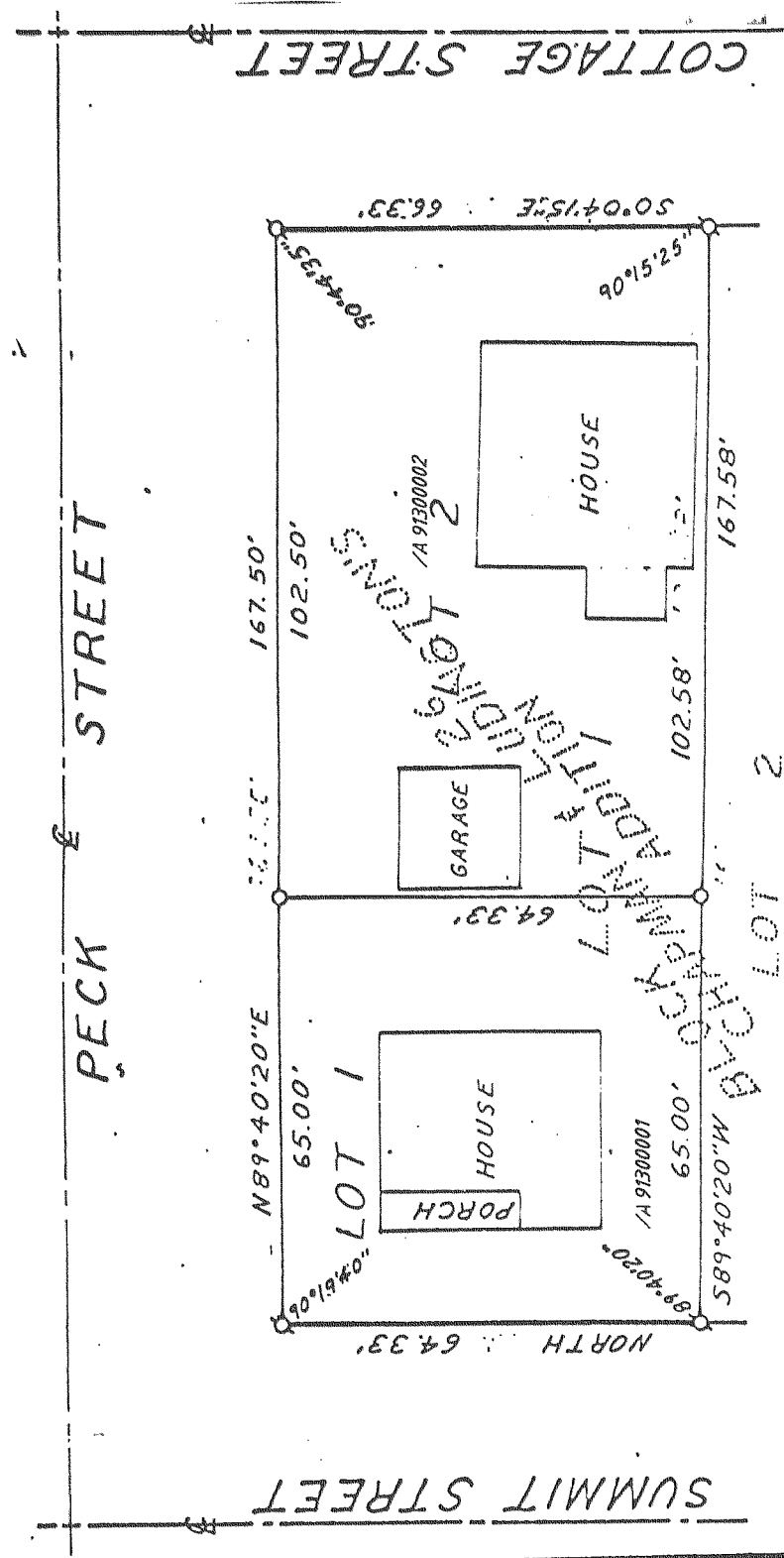

Note: Bearing of the West line of Lot 1, Block 26, Chapman & Ludington's Addition is assumed North as platted.

Note: Iron pipe along Cottage Street found 1.00 feet West of Lot Corners.

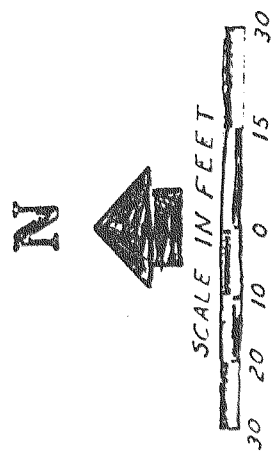

REVISIONS: 04/23/96

- LEGEND**
- - IRON PIPE PLACED. 1" X 24' 1.13 LB/LIN FT.
 - - CONCRETE MONUMENT. 5" DIA. X 30'
 - ◐ - IRON PIPE FOUND

REVISIONS: 04/26/93



- LEGEND**
- - IRON PIPE PLACED. 1" X 24' 1.13 LB/LIN FT.
 - - CONCRETE MONUMENT. 5" DIA. X 30'
 - ◐ - IRON PIPE FOUND

CERTIFIED SURVEY MAP OF NO. 876

PART OF THE NORTHEAST 1/4 OF THE SOUTHWEST 1/4 OF SECTION 6, T. 4 N., R. 15 E. OF THE 4th P.M., CITY OF WHITEWATER, WALWORTH COUNTY, WISCONSIN

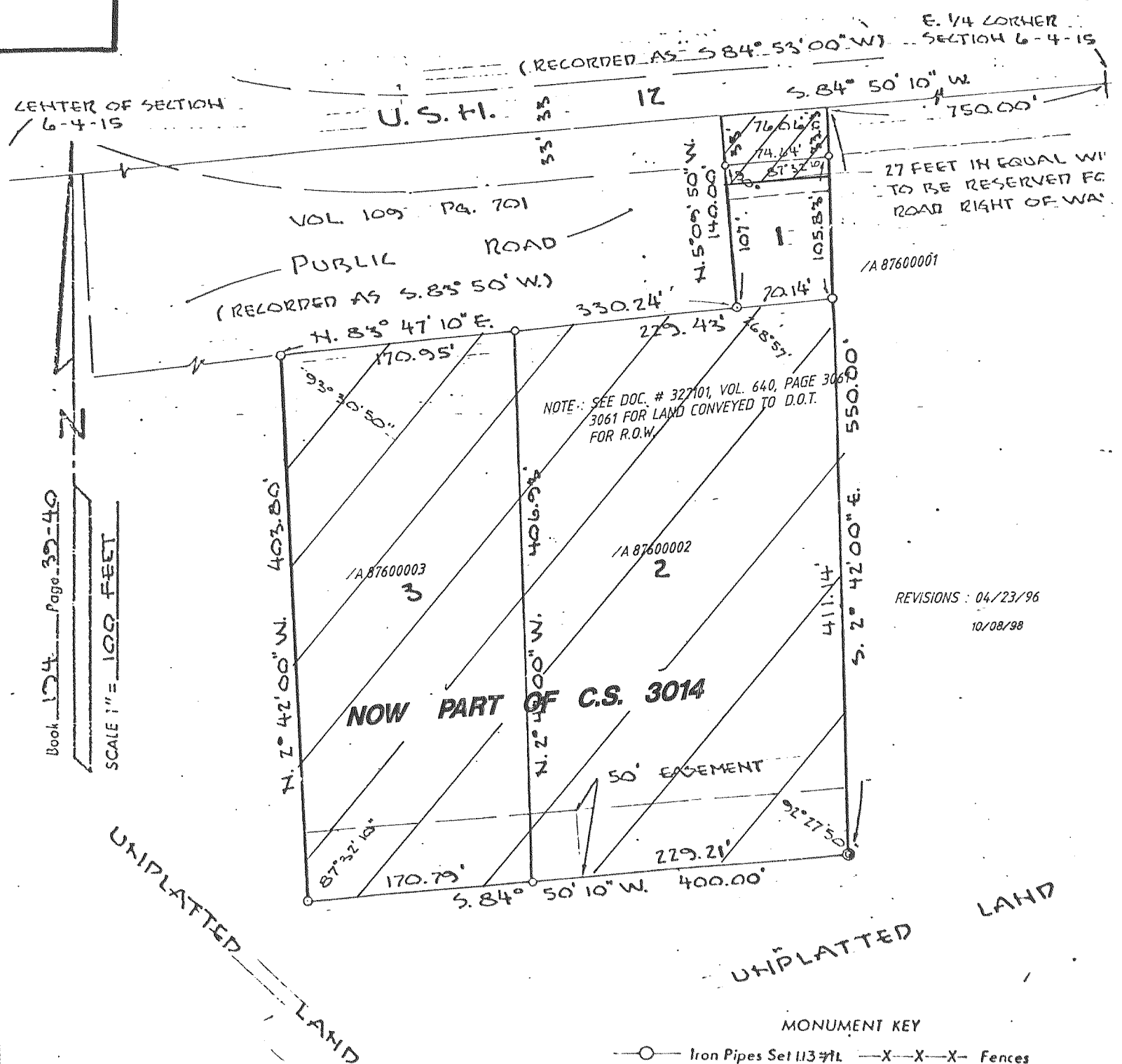

Book 124 Page 33-40
 SCALE 1" = 100 FEET

CERTIFIED SURVEY MAP NO. 919

A parcel of land located in the Southeast 1/4 of the Southwest 1/4 of Section 3, T4N, R15E, City of Whitewater, Walworth County, Wisconsin

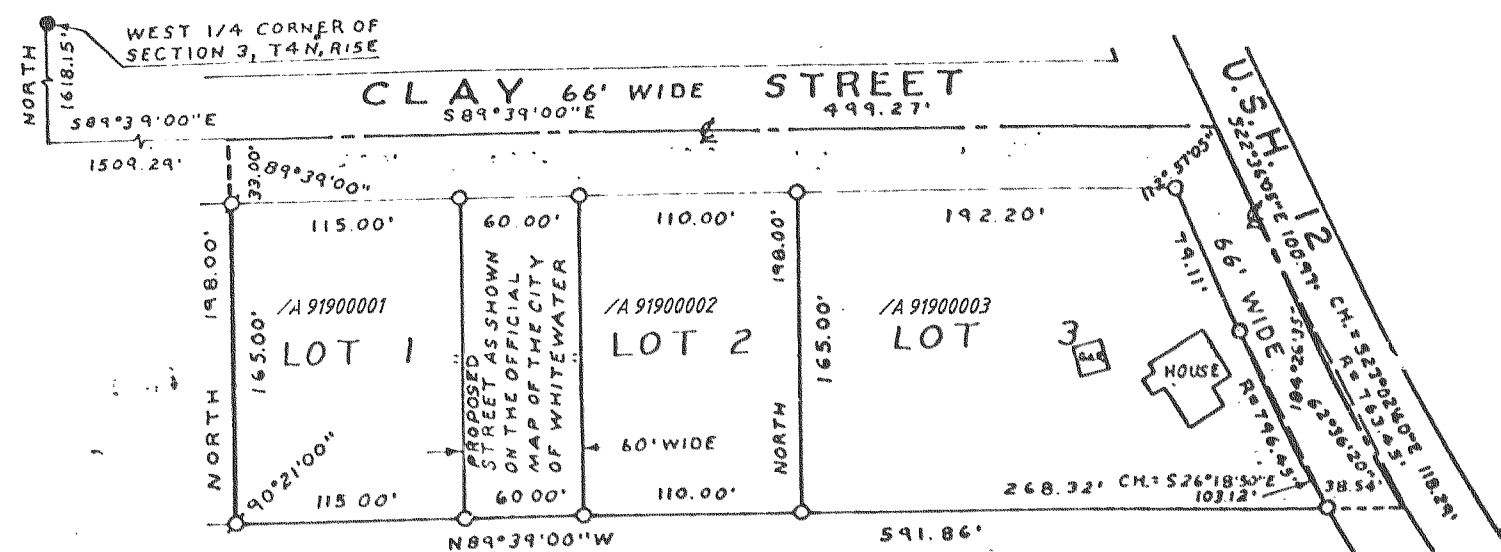

Note: Bearings based on previous survey records.