

# CERTIFIED SURVEYS 768, 843 AND 875

CITY OF WHITEWATER

## CERTIFIED SURVEY MAP OF 875

PART OF THE NORTH 1/2 OF THE SOUTHEAST 1/4 OF SECTION 6, T. 4 N., R. 15 E. OF THE 4TH P.M., CITY OF WHITEWATER, WALWORTH COUNTY, WISCONSIN

NOTE: LOT LINE ADJUSTMENT FOR ROAD  
SEE DOC'S# 195381 thru 195388

EAST 1/4 CORNER 6-4-15

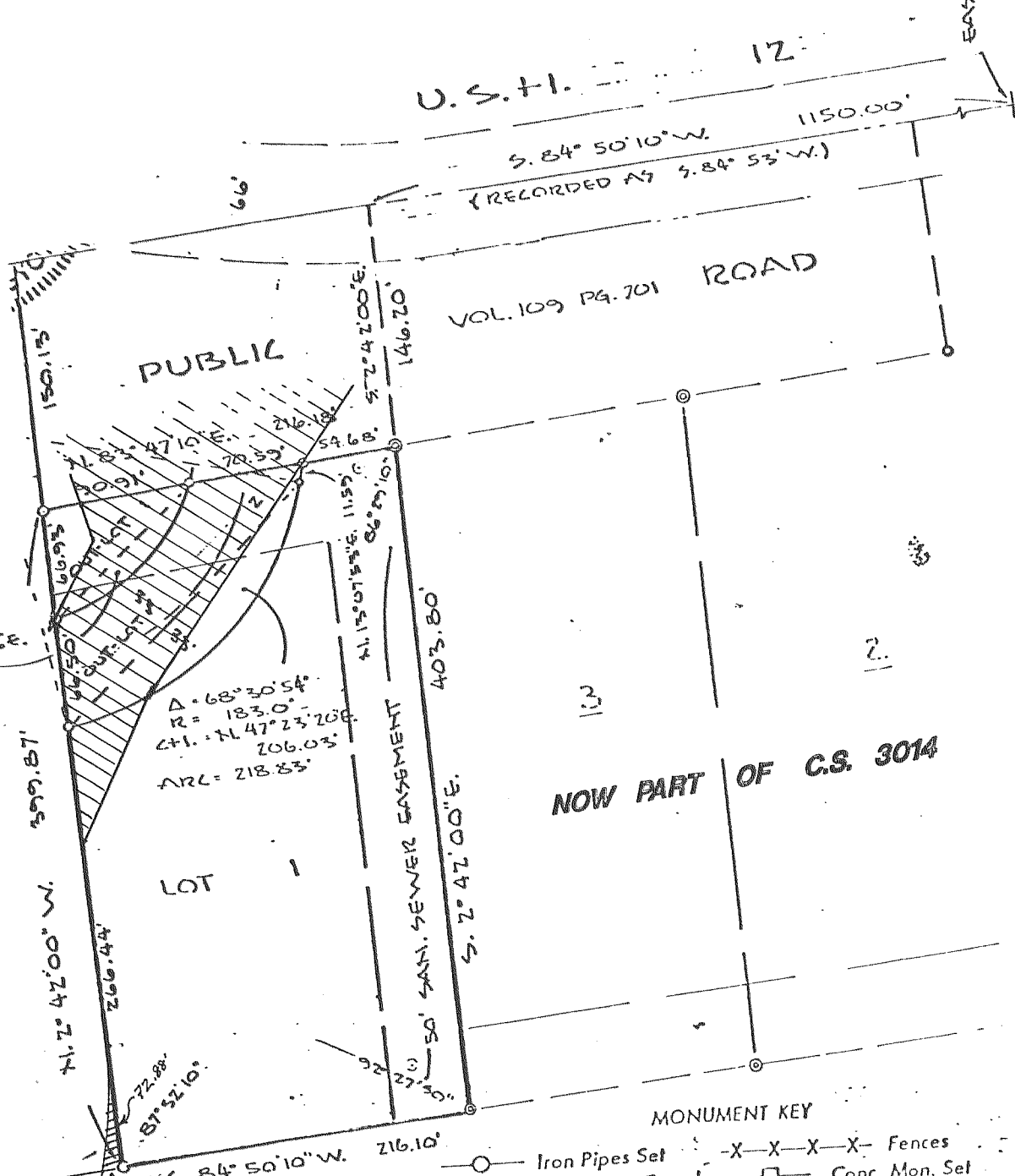

## CERTIFIED SURVEY MAP NO: 768

part of the SE 1/4 of the SE 1/4 of Section 6, Township 4 North, Range 15 East, City of Whitewater, Walworth County, Wisconsin

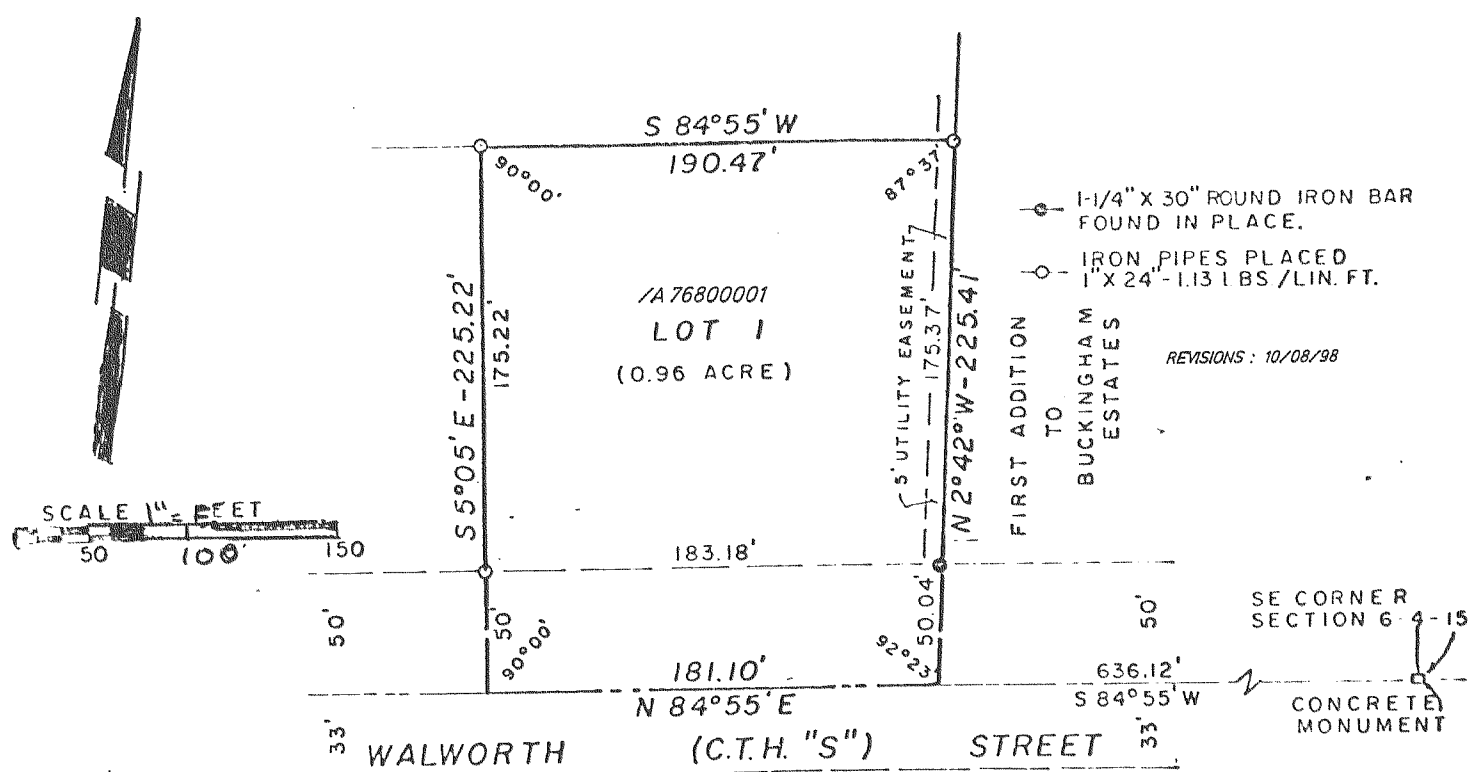

## CERTIFIED SURVEY MAP NO. 843

LOCATED IN THE SW 1/4 OF THE NW 1/4 OF SECTION 3, T.4N, R.15E., CITY OF WHITEWATER, WALWORTH COUNTY, WISCONSIN.

