

# CERTIFIED SURVEYS 712, 762 AND 763

CITY OF WHITEWATER

CERTIFIED SURVEY MAP NO. 712

A parcel of land located in the East  $\frac{1}{2}$  of the Northwest  $\frac{1}{4}$  of Section 8, T4N, R15E, City of Whitewater, Walworth County, Wisconsin.

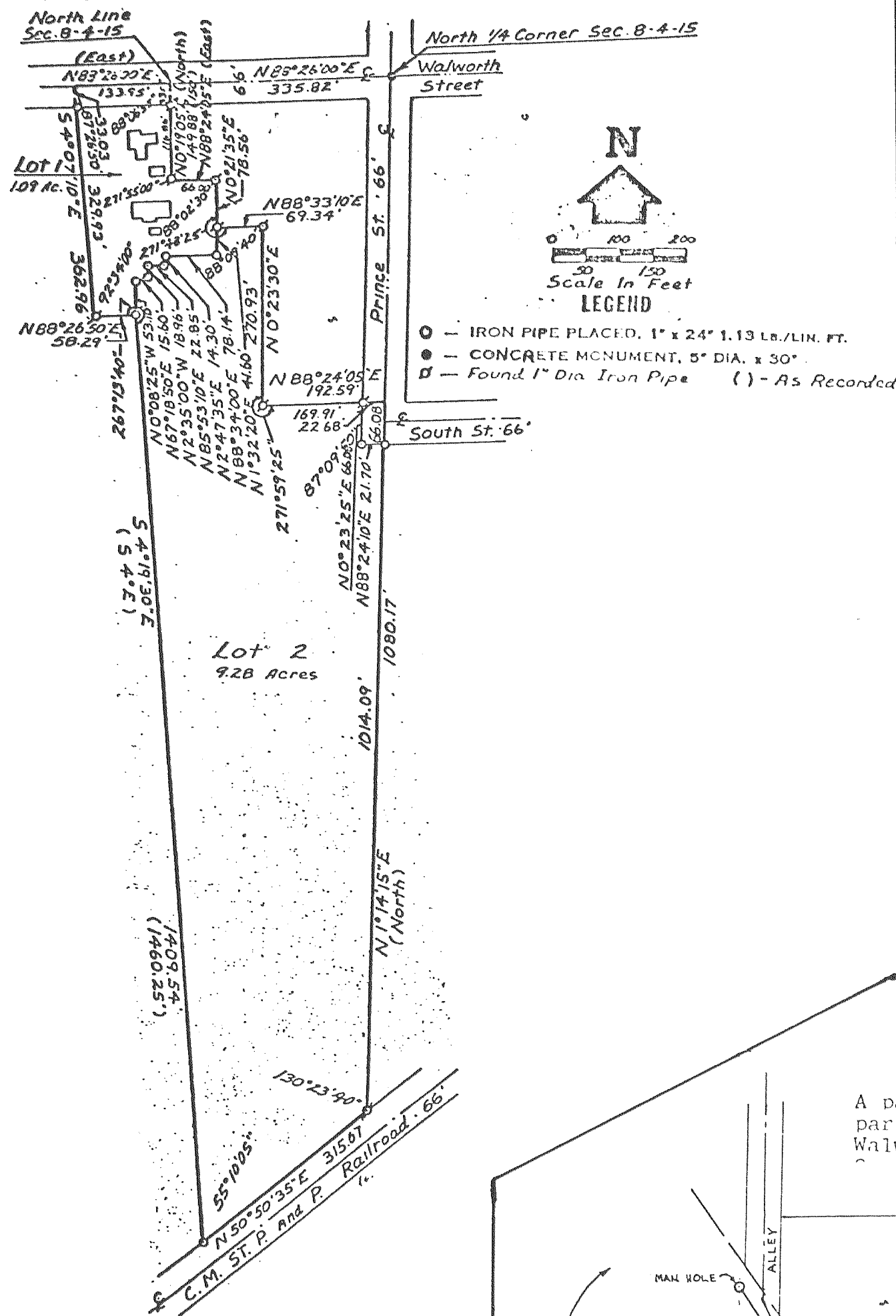

CERTIFIED SURVEY MAP NO. 762

A parcel of land located in the Northwest  $\frac{1}{4}$  and the Northeast  $\frac{1}{4}$  of Section 4, T 4 N, R 15 E, City of Whitewater, Walworth County, Wisconsin

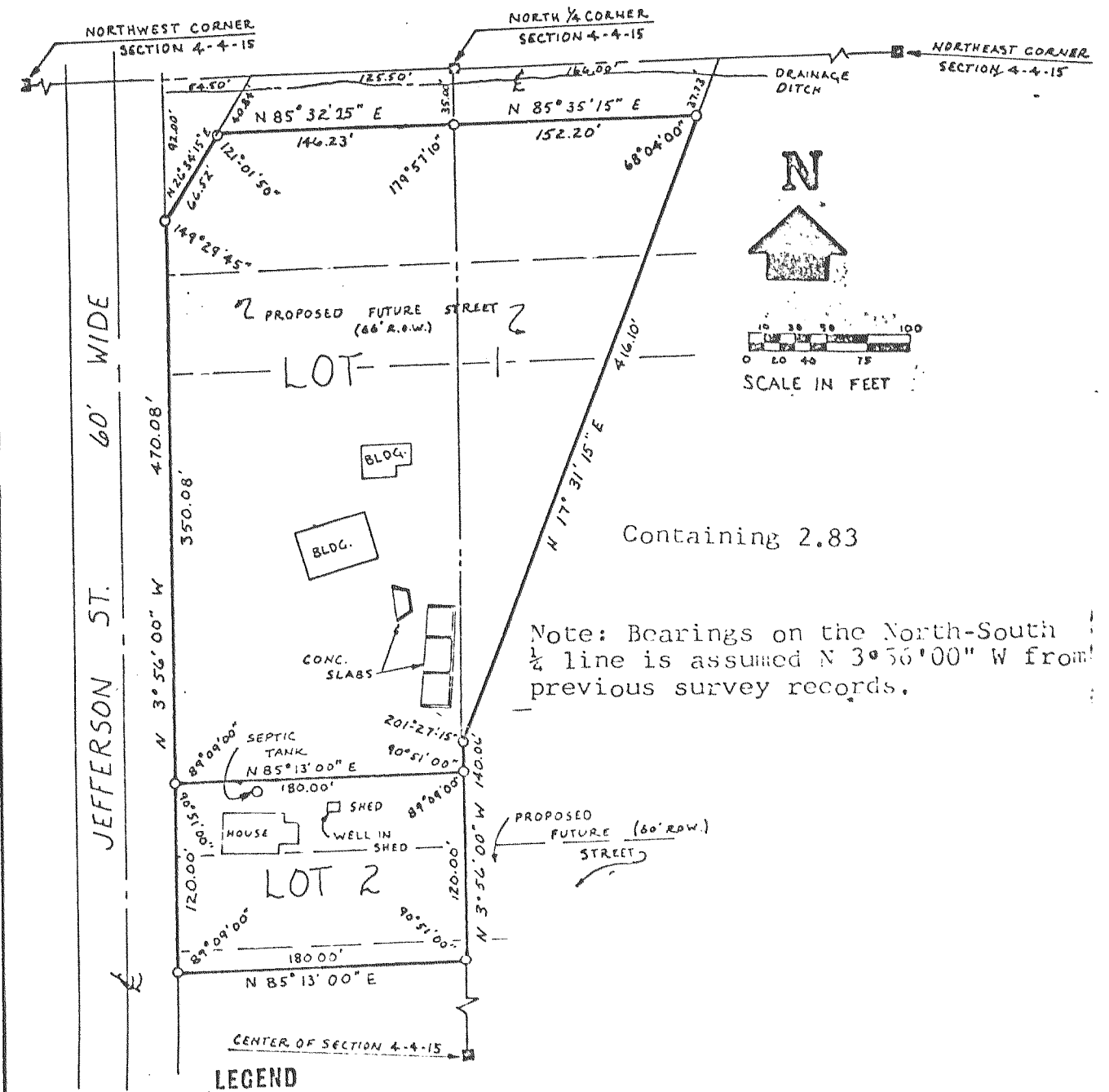

CERTIFIED SURVEY MAP NO. 763

A parcel of land being part of Block 4, Joseph Dann's Addition and part of the abandoned Wisconsin Central Railroad, City of Whitewater, Walworth County, Wisconsin

