

CERTIFIED SURVEYS NO'S 645, 646 AND 664⁵²

CITY OF WHITEWATER

CERTIFIED SURVEY MAP NO. 664

in the Northwest 1/4 of Section 9, T 4 N. R 15 E,
City of Whitewater,

CERTIFIED SURVEY MAP 645

LOCATED IN THE NW 1/4 OF SECTION 3, T4N,
R15E, CITY OF WHITEWATER, WALWORTH CO,
WISCONSIN

SCALE: 1"=100'

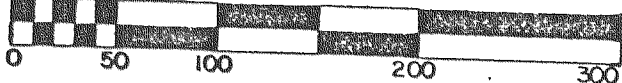

LEGEND

- IRON PIPE SET, 1" x 24", 1.13 lb/lin ft
- STEEL PLUG w/ "X" FOUND
- x- EXISTING FENCE

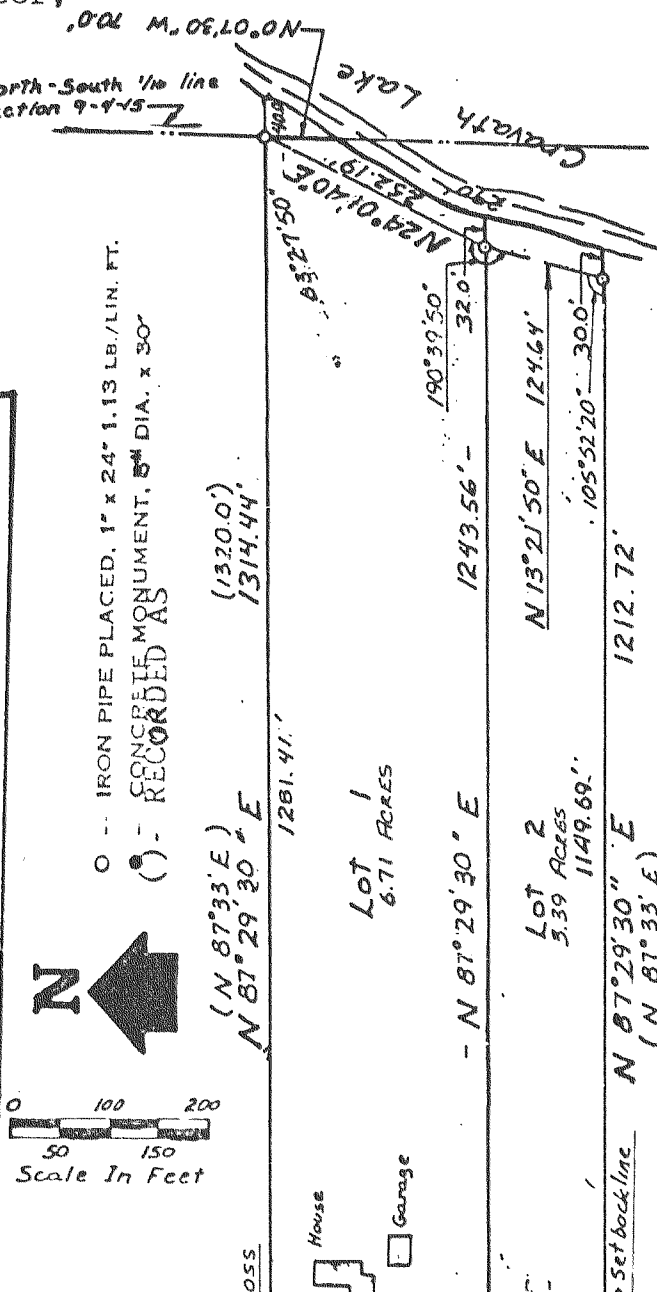
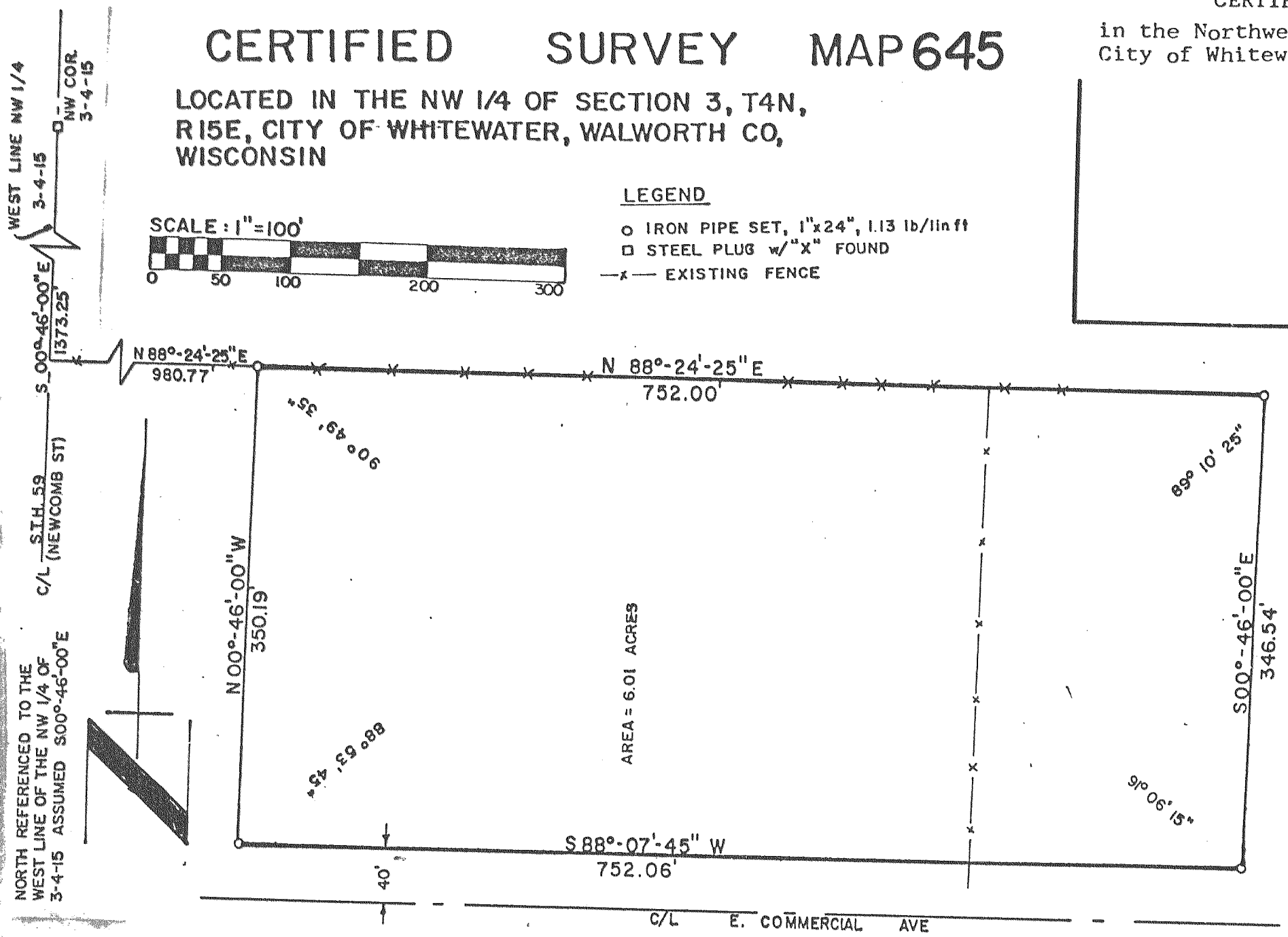

NOTE:
The bearing on the West Line of the Northwest 1/4 of Section 9 is assumed South from previous survey records.

CERTIFIED SURVEY MAP 646

A PART OF THE NW 1/4 OF THE SW 1/4 OF
SECTION 5, T4N, R15E, CITY OF WHITEWATER,
WALWORTH COUNTY, WISCONSIN

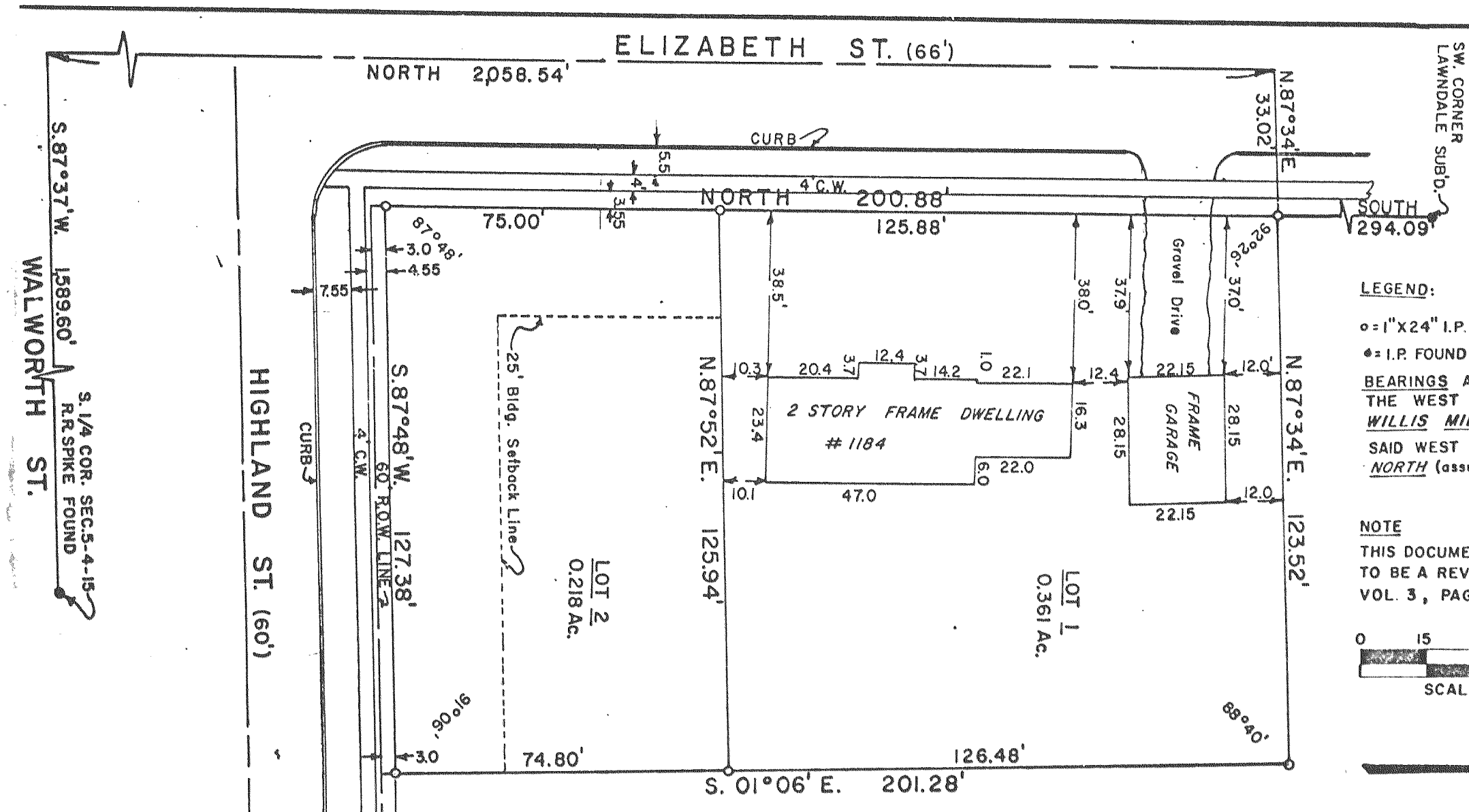

LEGEND:

- = 1" x 24" I.P. SET (1.66 lbs./ft)
 - = I.P. FOUND
- BEARINGS ARE REFERRED TO THE WEST LINE OF THE WILLIS MILLER ADDITION, SAID WEST LINE BEARING NORTH (assumed), REFERENCE

NOTE
THIS DOCUMENT IS INTENDED TO BE A REVISION OF CSM #632 VOL. 3, PAGES 103-104.

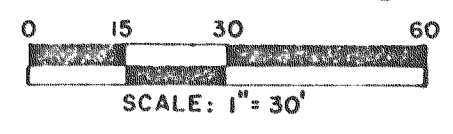

SCALE: 1"=30'