

# CERTIFIED SURVEYS NO'S 556, 567 AND 586

CITY OF WHITEWATER

## CERTIFIED SURVEY MAP 556

LOTS 11 AND 12, BLOCK 24, CHAPMAN AND LUDINGTON'S ADDITION,  
CITY OF WHITEWATER, WALWORTH COUNTY, WISCONSIN.

**NOTES**

- Bearings refer to an assumed Meridian assigned to the East line of Block 24.
- Surveyed for:  
Cornell Minguay  
Rt 1, Bowers Lake Rd.  
Milton, Wi.
- Owner: Cornell Minguay

SCALE: 1" = 50'

**LEGEND**

- EXIST. PIPE FOUND
- ✕ CROSS FND. CHIS. IN CONC.
- 1" I.D. X 24" PIPE SET (1.68 LBS/FT)

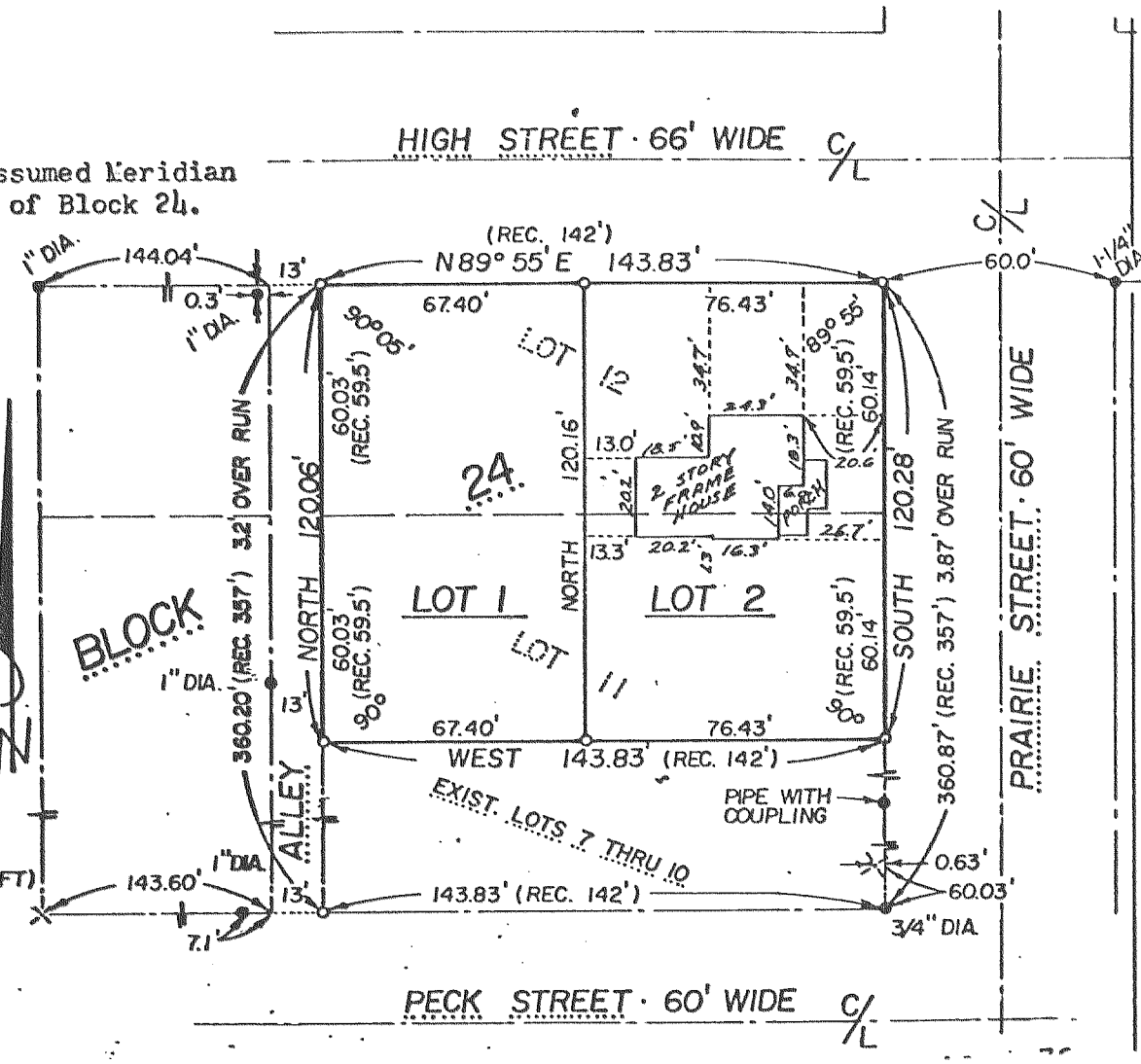

C.S. NO. #556

CERTIFIED SURVEY MAP NO. 567

A parcel of land located in the South 1/2 of the NW 1/4 of Section 4,  
Town 4 North, Range 15 East, City of Whitewater, Wisconsin

**LEGEND**

- 3/4" X 24" IRON ROD SET
- 1 1/4" IRON PIPE FOUND

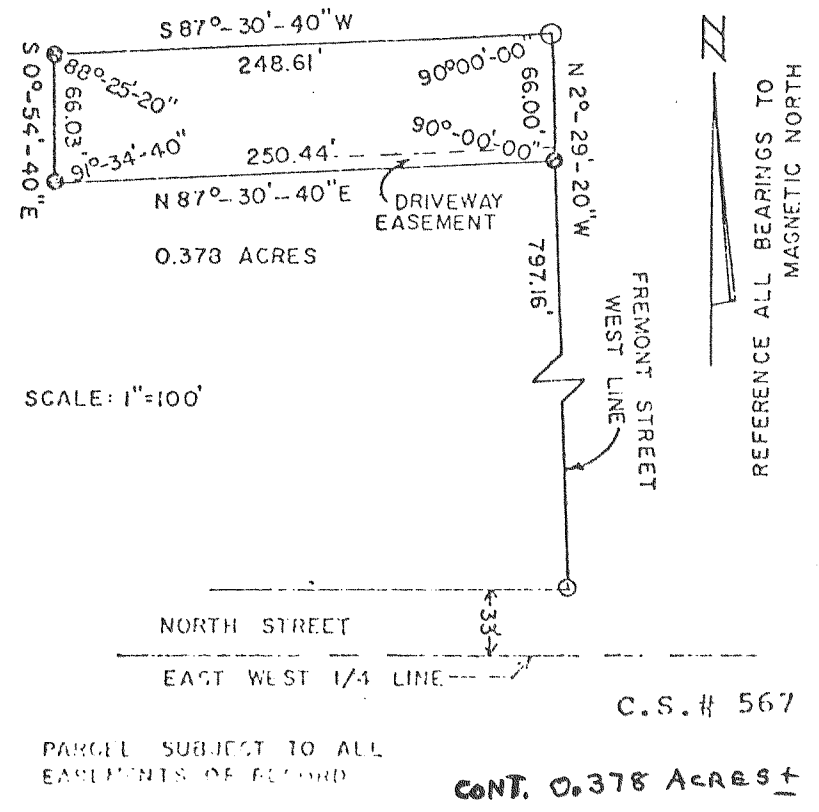

## CERTIFIED SURVEY MAP 586

PART OF THE NW 1/4 OF THE SW 1/4 AND PART OF THE SW 1/4 OF THE  
SW 1/4 OF SECTION 5, T 4 N, R 15 E, CITY OF WHITEWATER, WAL-  
WORTH COUNTY, WISCONSIN.

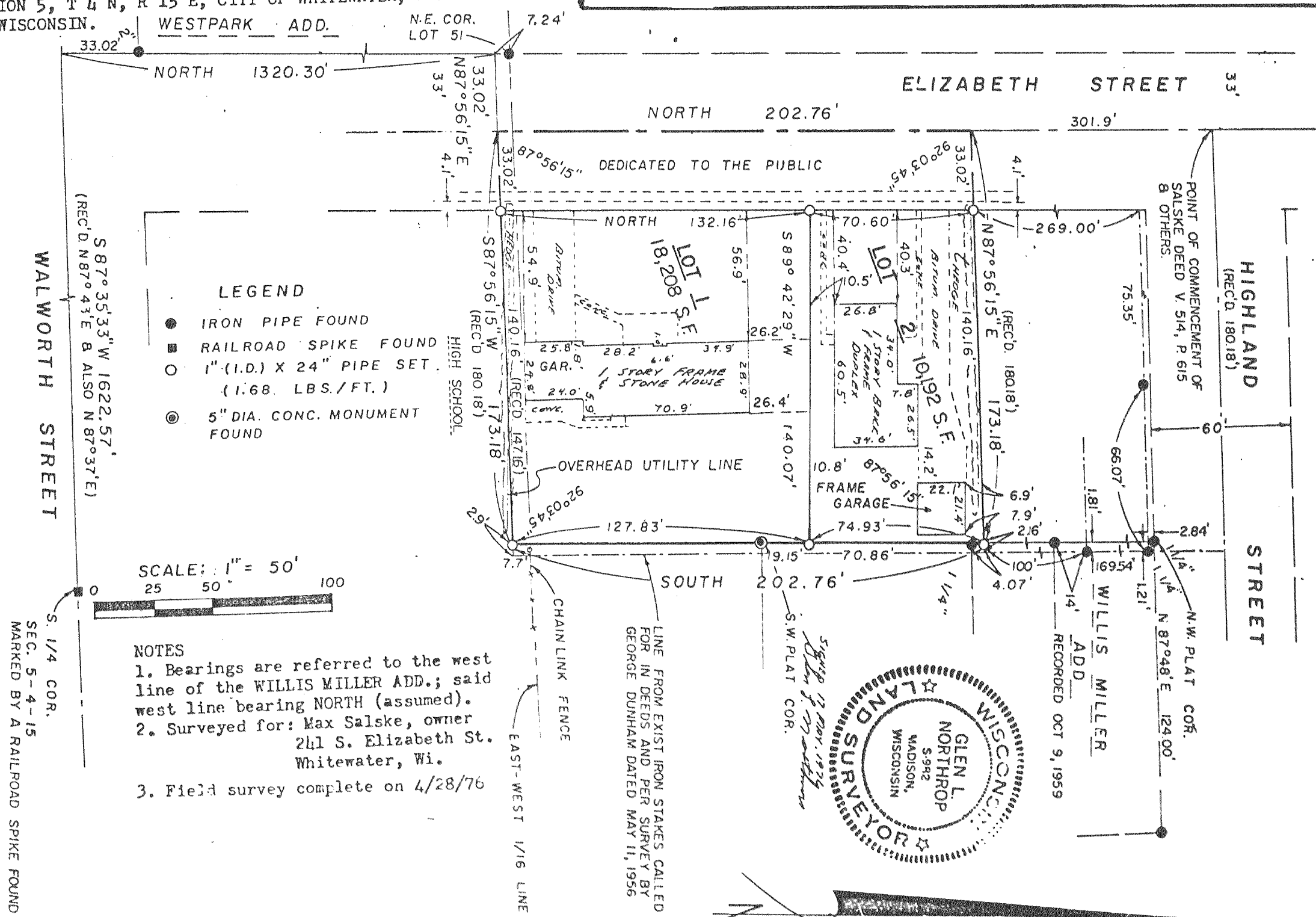

S. 1/4 COR.  
SEC. 5-4-15  
MARKED BY A RAILROAD SPIKE FOUND.