

CERTIFIED SURVEYS NO'S 29 AND 994

CITY OF WHITEWATER

CERTIFIED SURVEY NO. 29

CERTIFIED SURVEY NO. 994

LOT 7 BLOCK I OF DANN'S ADDITION
TO THE CITY OF WHITEWATER
WALWORTH COUNTY, WISCONSIN

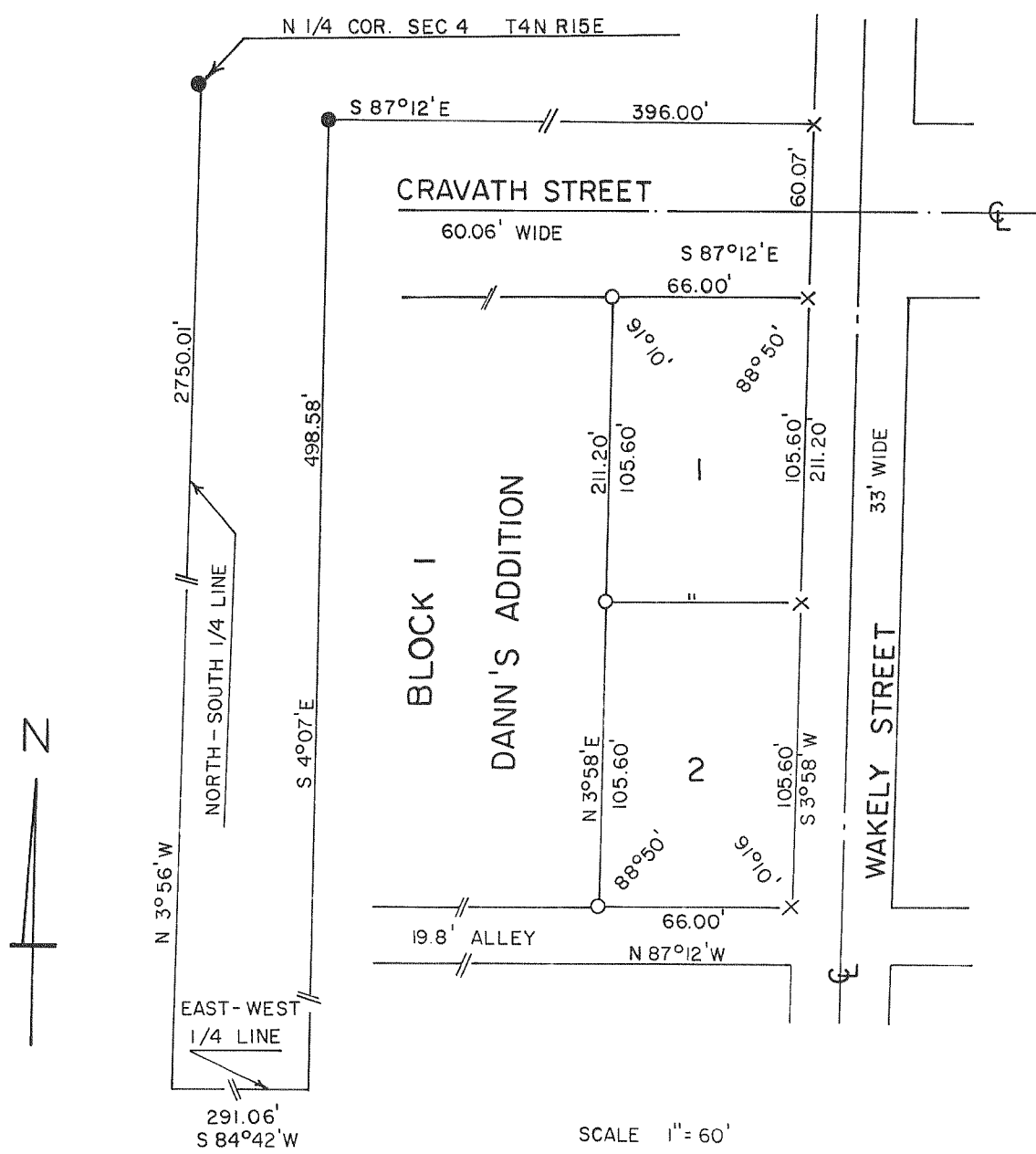

- LEGEND**
- IRON PIPE FOUND
 - IRON PIPE PLACED 1" x 24" MIN. WT. 1.13 LB. PER LINEAL FT.
 - CONCRETE MONUMENT FOUND

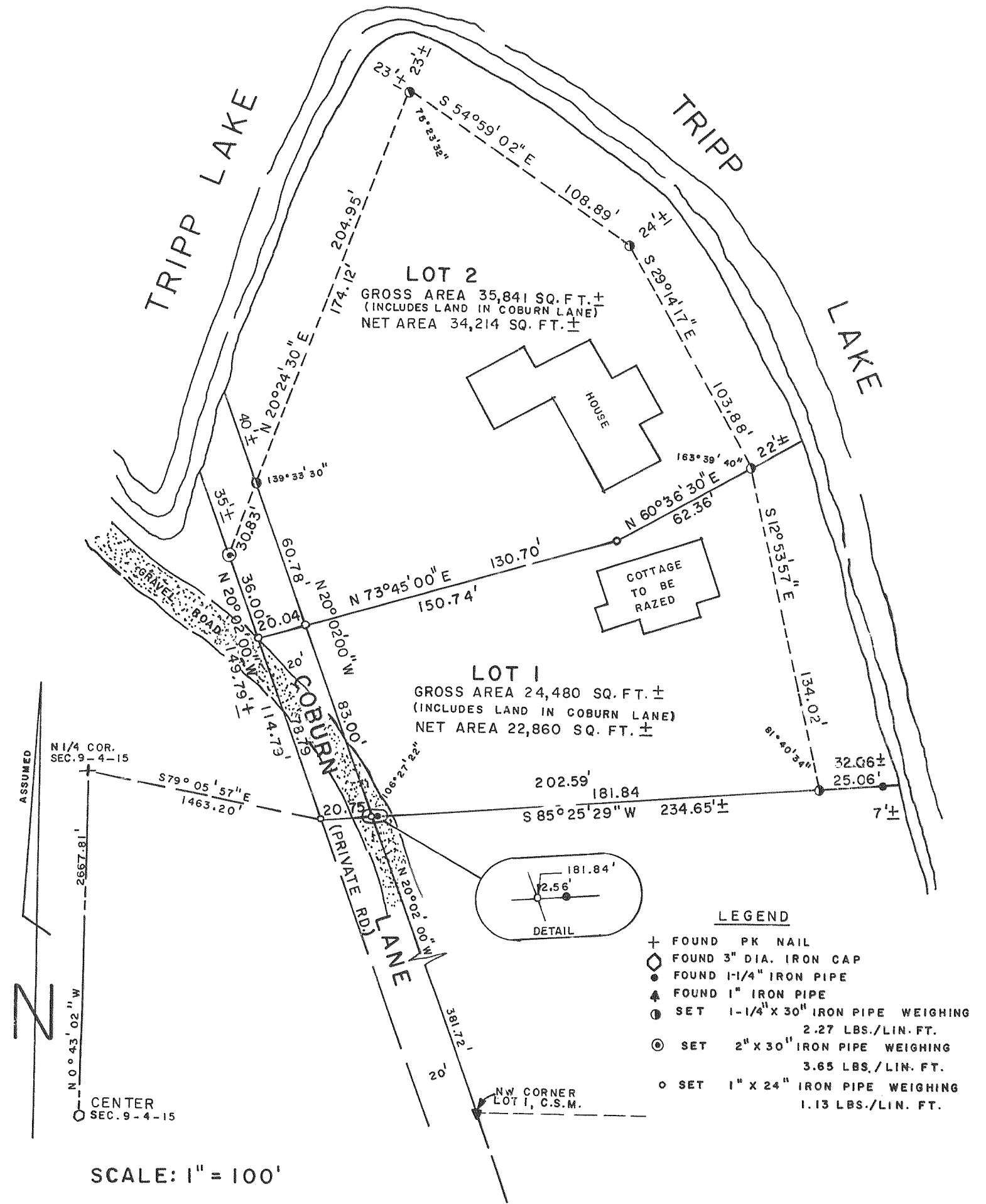

- LEGEND**
- + FOUND PK NAIL
 - FOUND 3" DIA. IRON CAP
 - FOUND 1-1/4" IRON PIPE
 - ⊕ FOUND 1" IRON PIPE
 - ⊙ SET 1-1/4" x 30" IRON PIPE WEIGHING 2.27 LBS./LIN. FT.
 - ⊙ SET 2" x 30" IRON PIPE WEIGHING 3.65 LBS./LIN. FT.
 - SET 1" x 24" IRON PIPE WEIGHING 1.13 LBS./LIN. FT.

PART OF THE NE 1/4 OF SECTION 9, T4N, R15E,
CITY OF WHITEWATER