

# CERTIFIED SURVEY NO. 457, 464 & 533

## CITY OF WHITEWATER

457

464

A PART OF THE S1/2 OF THE NW1/4 OF SEC. 3-4-15  
IN THE THE CITY OF WHITEWATER, WALWORTH COUNTY,  
WISCONSIN

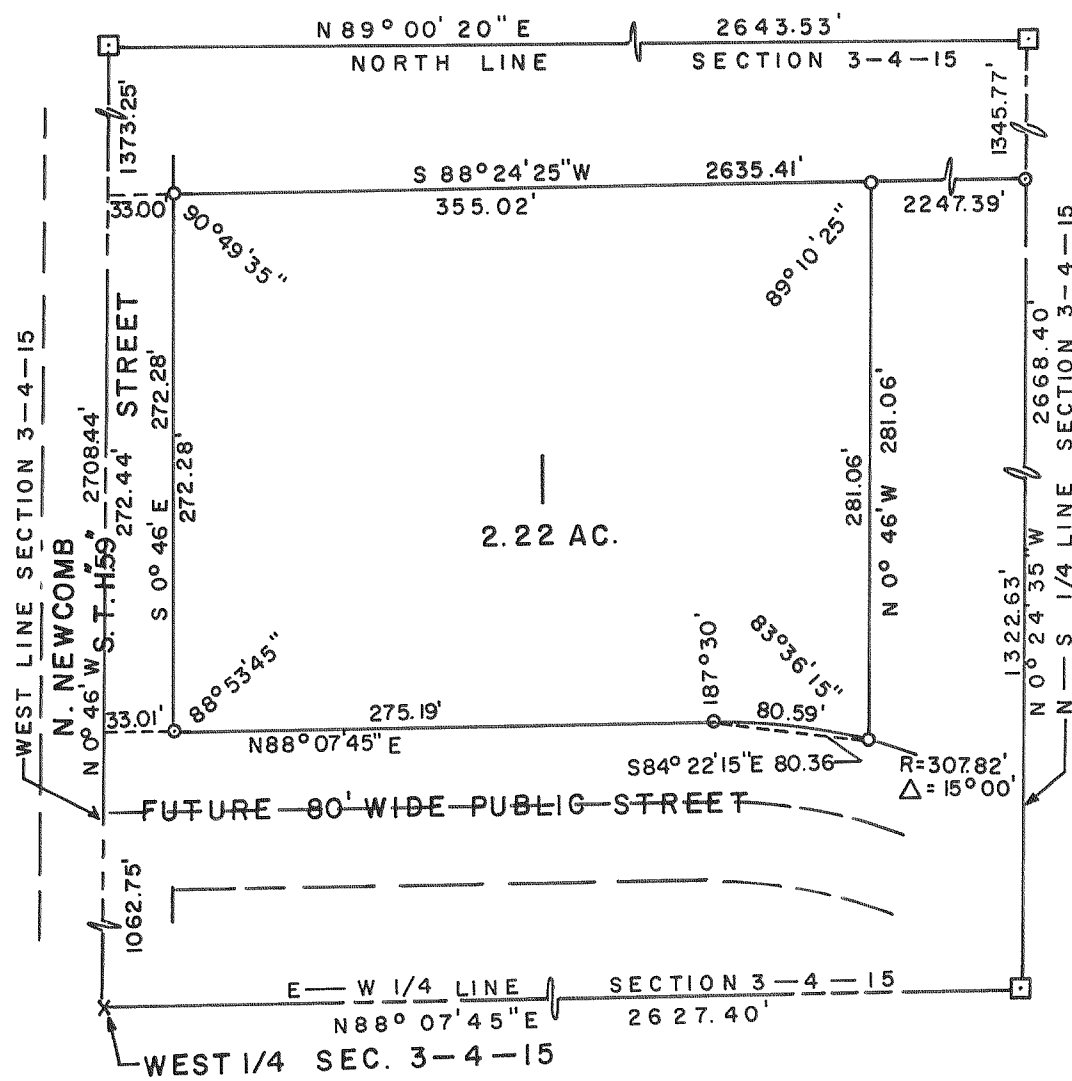

533

LOCATED IN THE SW1/4 OF SEC. 4-4-15 LOT 8, LOT 9 AND  
PART OF LOT 10, BLOCK 5, TRIPP'S ADDITION TO THE  
CITY OF WHITEWATER WALWORTH COUNTY, WISCONSIN

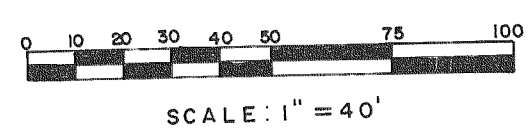
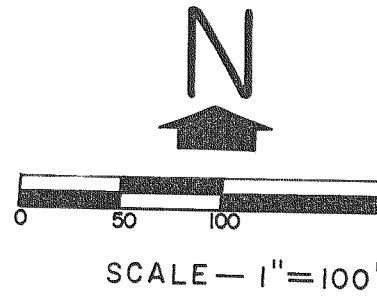
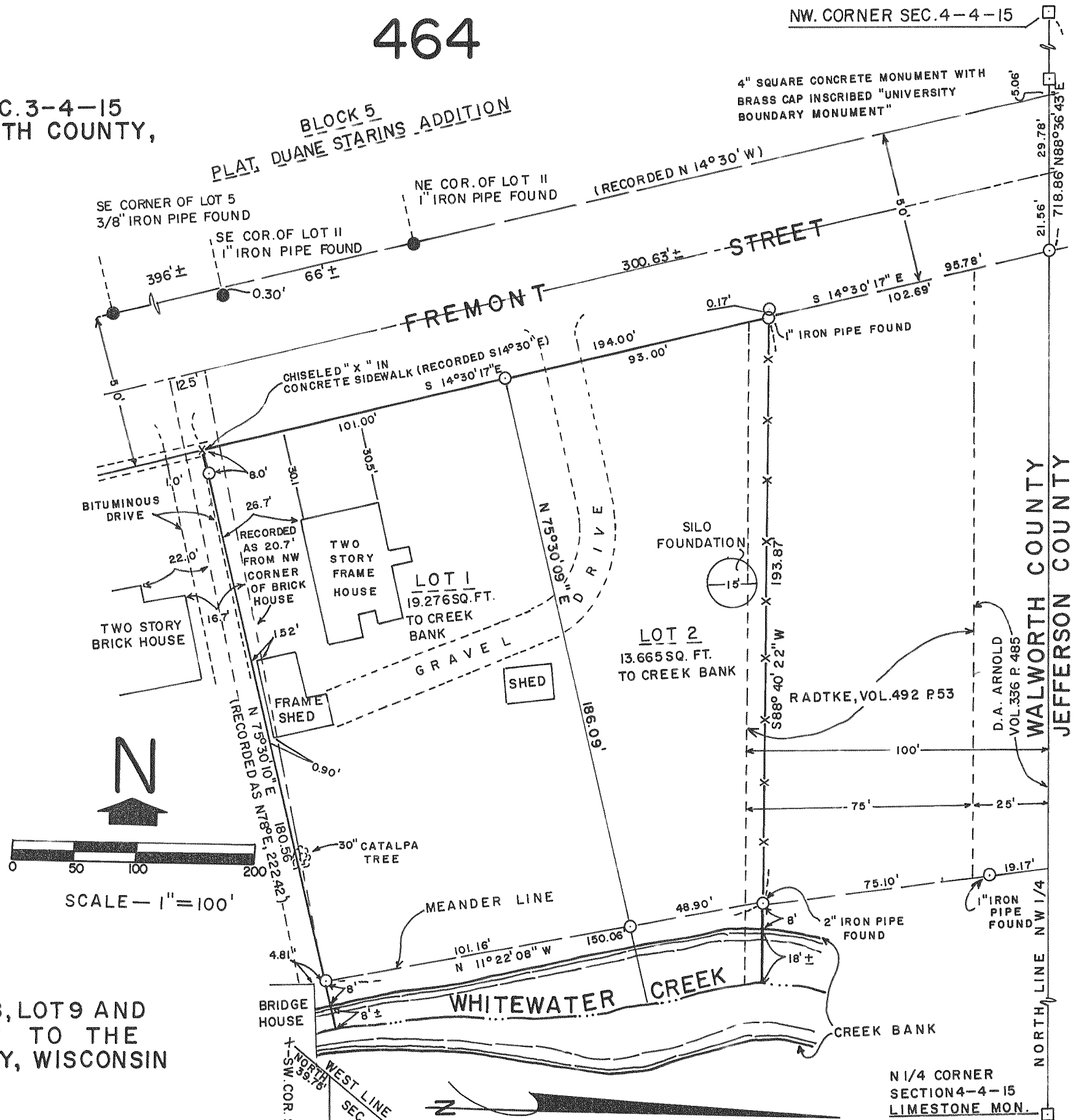
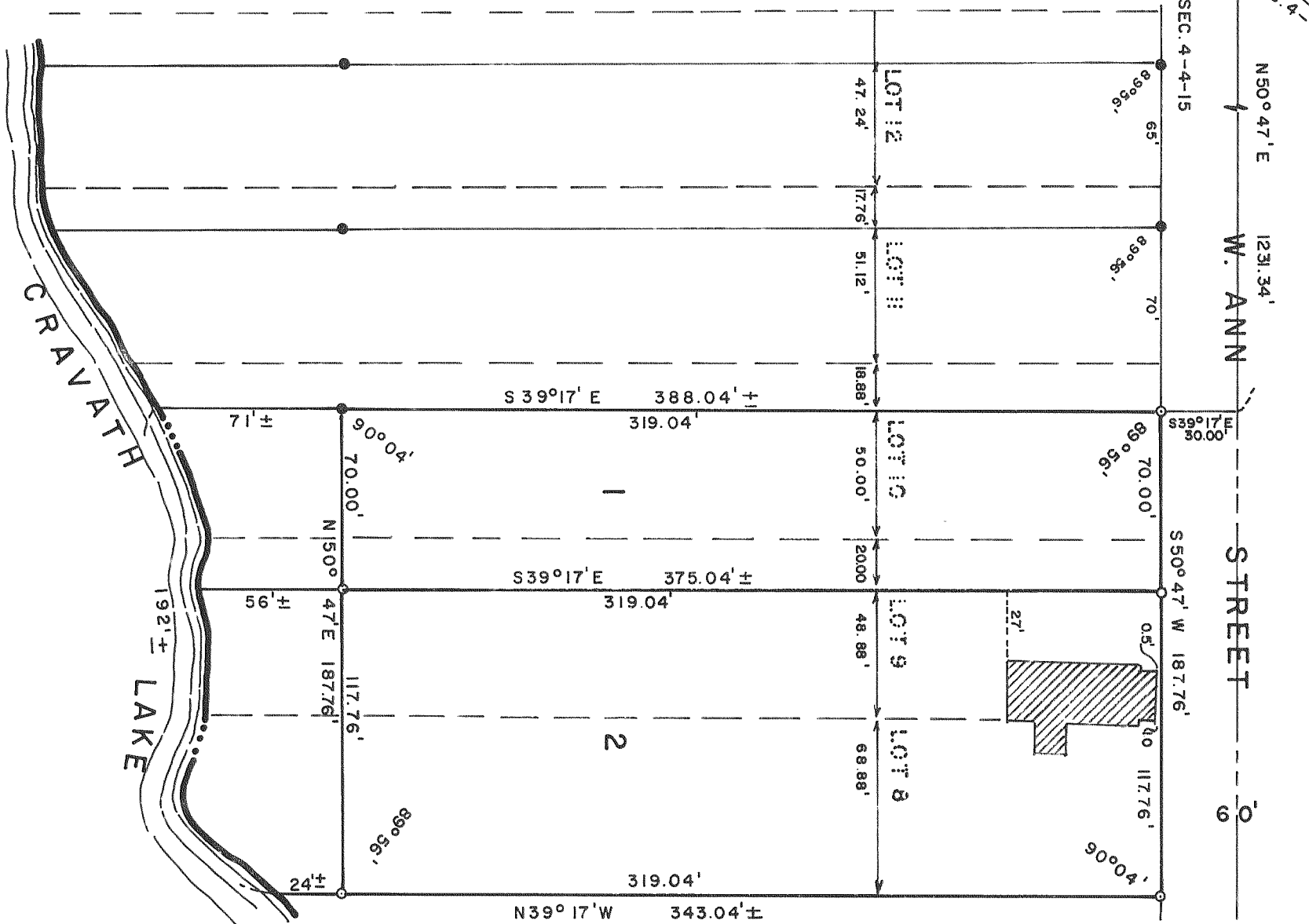

PART OF THE NW1/4 OF THE NW1/4  
OF SEC. 4, T4N, R15E, CITY OF  
WHITEWATER, WALWORTH  
COUNTY, WISCONSIN

