

# CERTIFIED SURVEY NO. 432 AND 437

NO. 432

NO. 437

(CITY OF WHITEWATER)

THE NORTH 8.25 FEET OF LOT 21; LOT 22 AND PART OF LOT 23, BLOCK 4, ESTERLY'S ADDITION TO THE CITY OF WHITEWATER, WALWORTH COUNTY WISCONSIN, AND PARCEL DESCRIBED IN VOL 432, PG 457, RECORDS.

A PART OF THE NE 1/4 OF THE SW 1/4 OF SEC. 5, T4N-R15E, CITY OF WHITEWATER, WALWORTH COUNTY, WISCONSIN

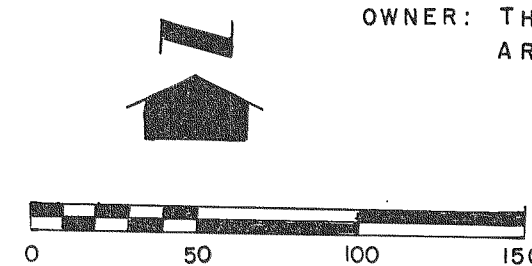
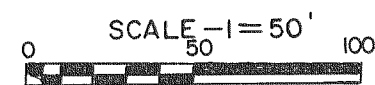
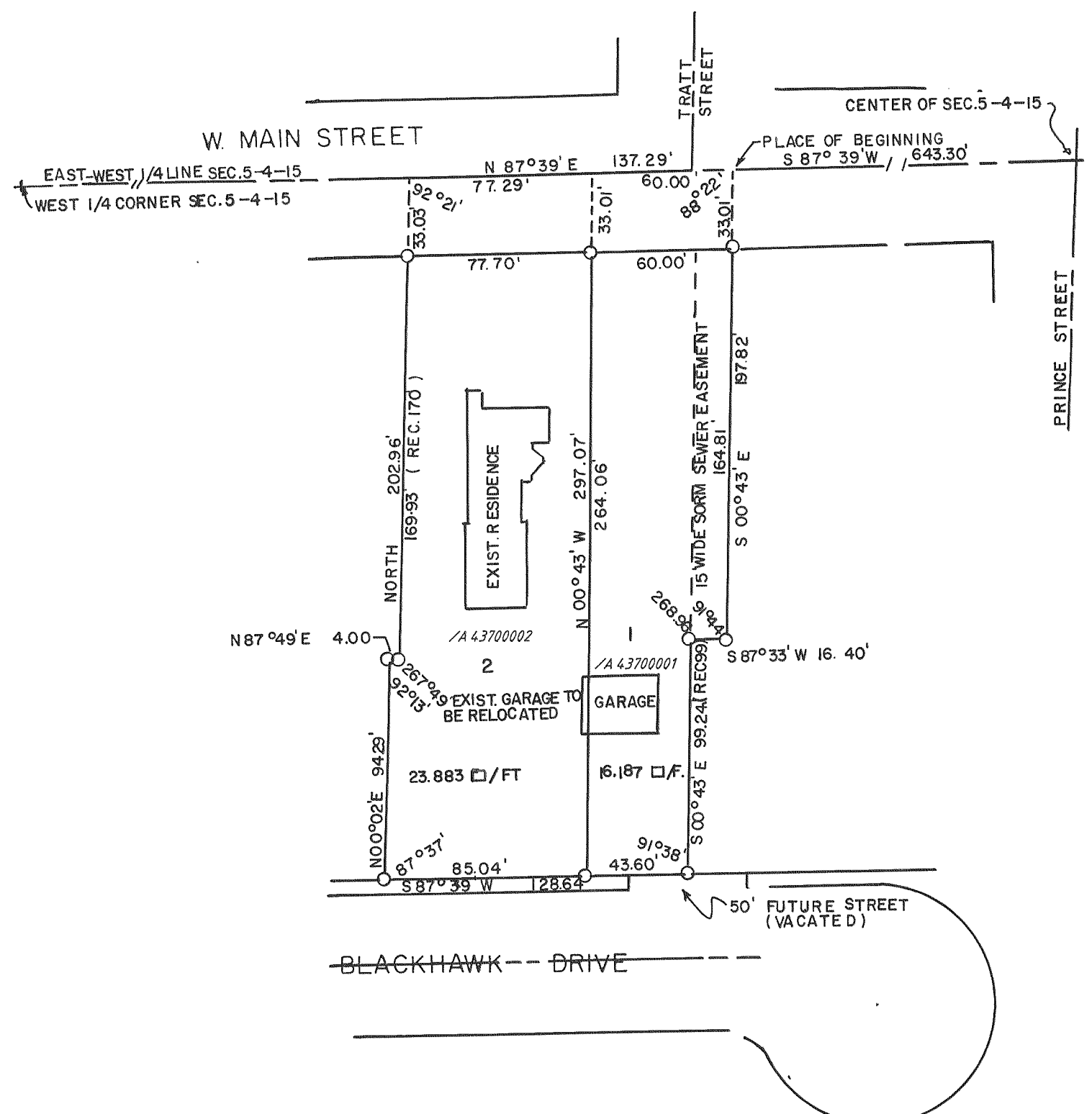
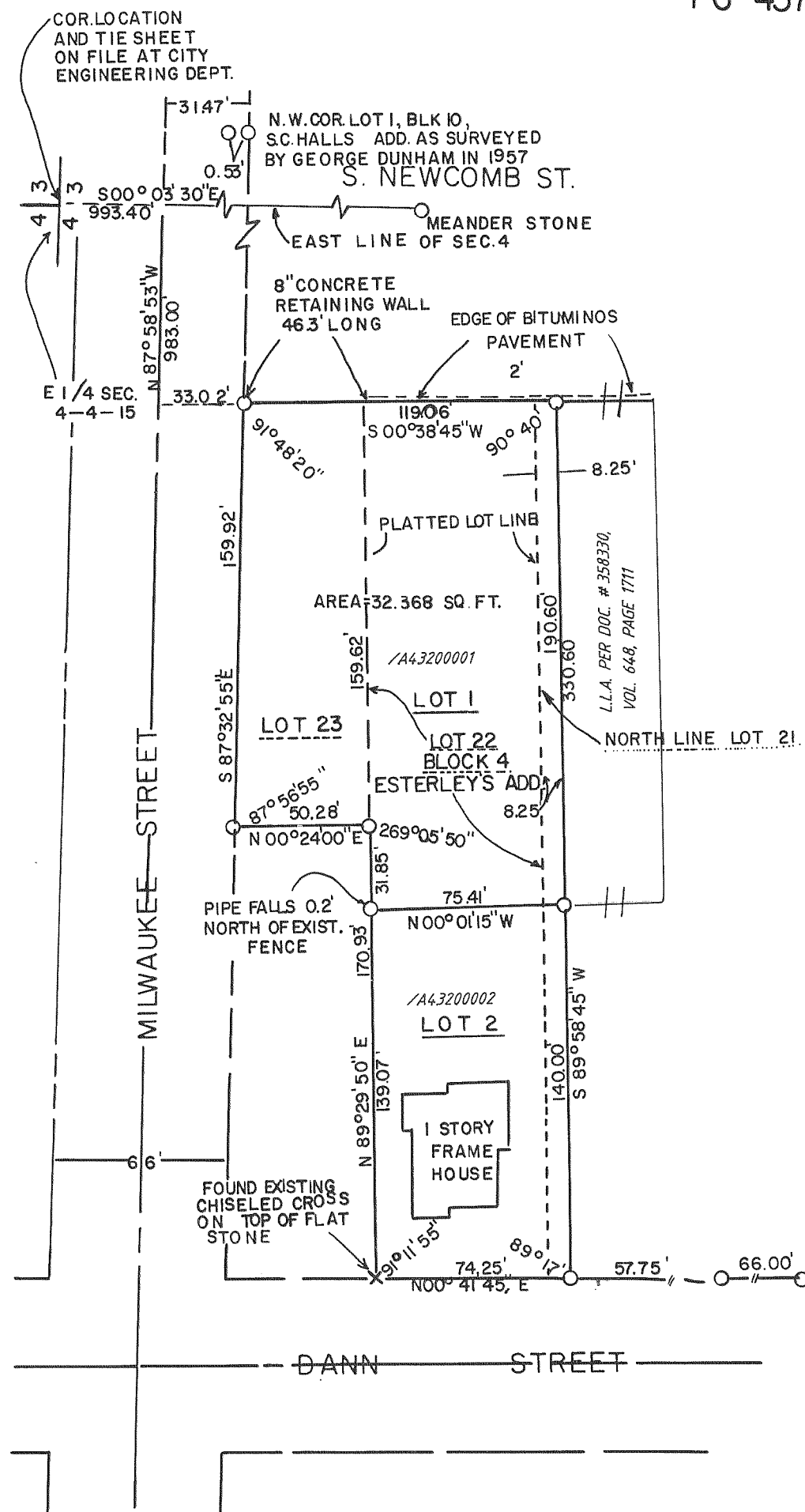

NOTES: BEARINGS REFERRED TO THE EAST LINE OF SEC. 4, T4N-R15E, SAID EAST LINE BEARING N00°03'30\"/>

OWNER: THUSNELDA COBURN AND ARMIN & T. KRAEFT

REVISIONS: 08/19/97

REVISIONS: 08/19/97