

CERTIFIED SURVEY NO'S 8, 17 & 318

CITY OF WHITEWATER

NO. 17

LOCATED IN THE SOUTHEAST 1/4 OF THE
SOUTHWEST 1/4 OF SECTION 3, T4N, R15E
CITY OF WHITEWATER

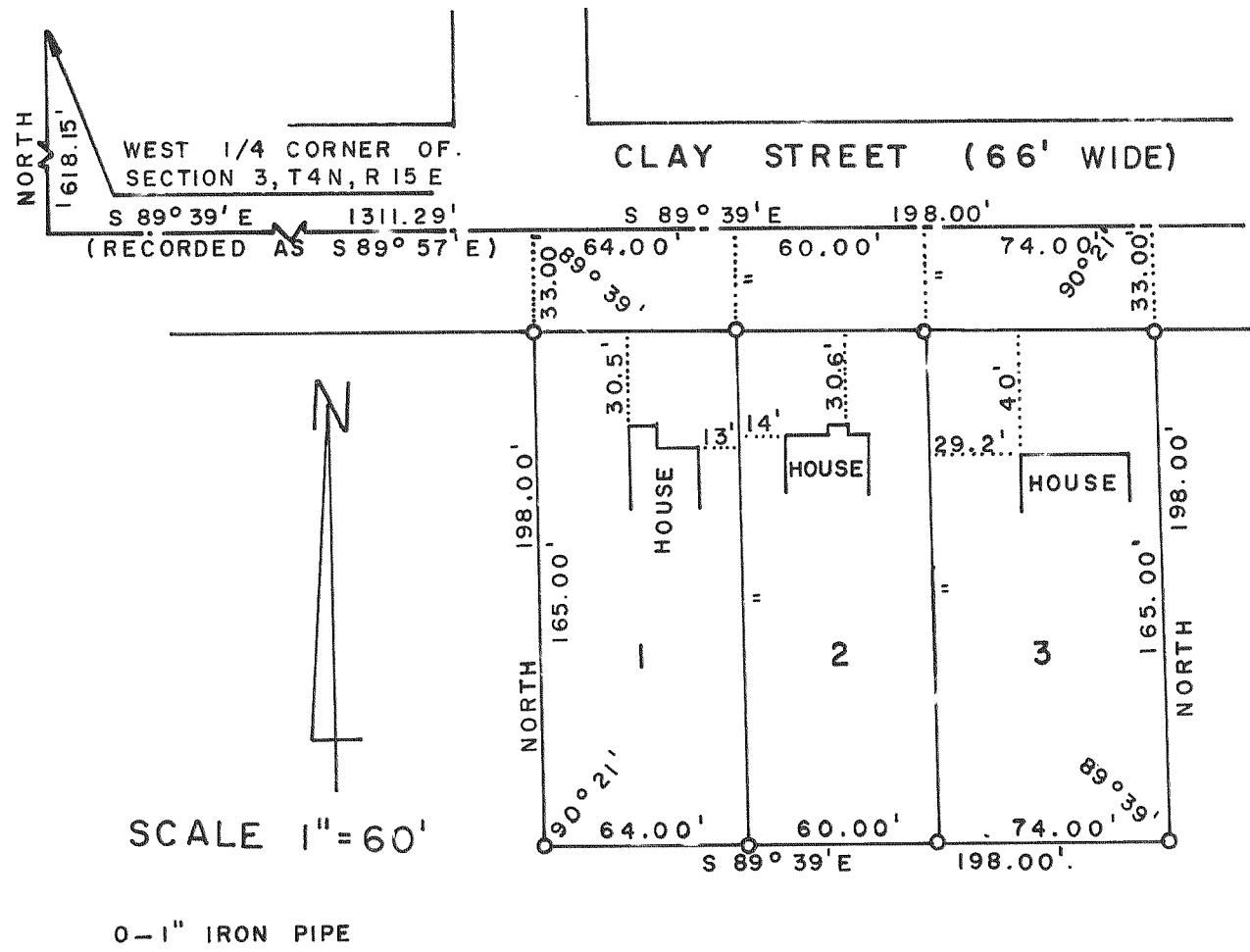

NO. 8

A PARCEL OF LAND LOCATED IN THE SW 1/4 OF SECTION 3, T4N R15E, CITY OF WHITEWATER, WALWORTH COUNTY, WISCONSIN

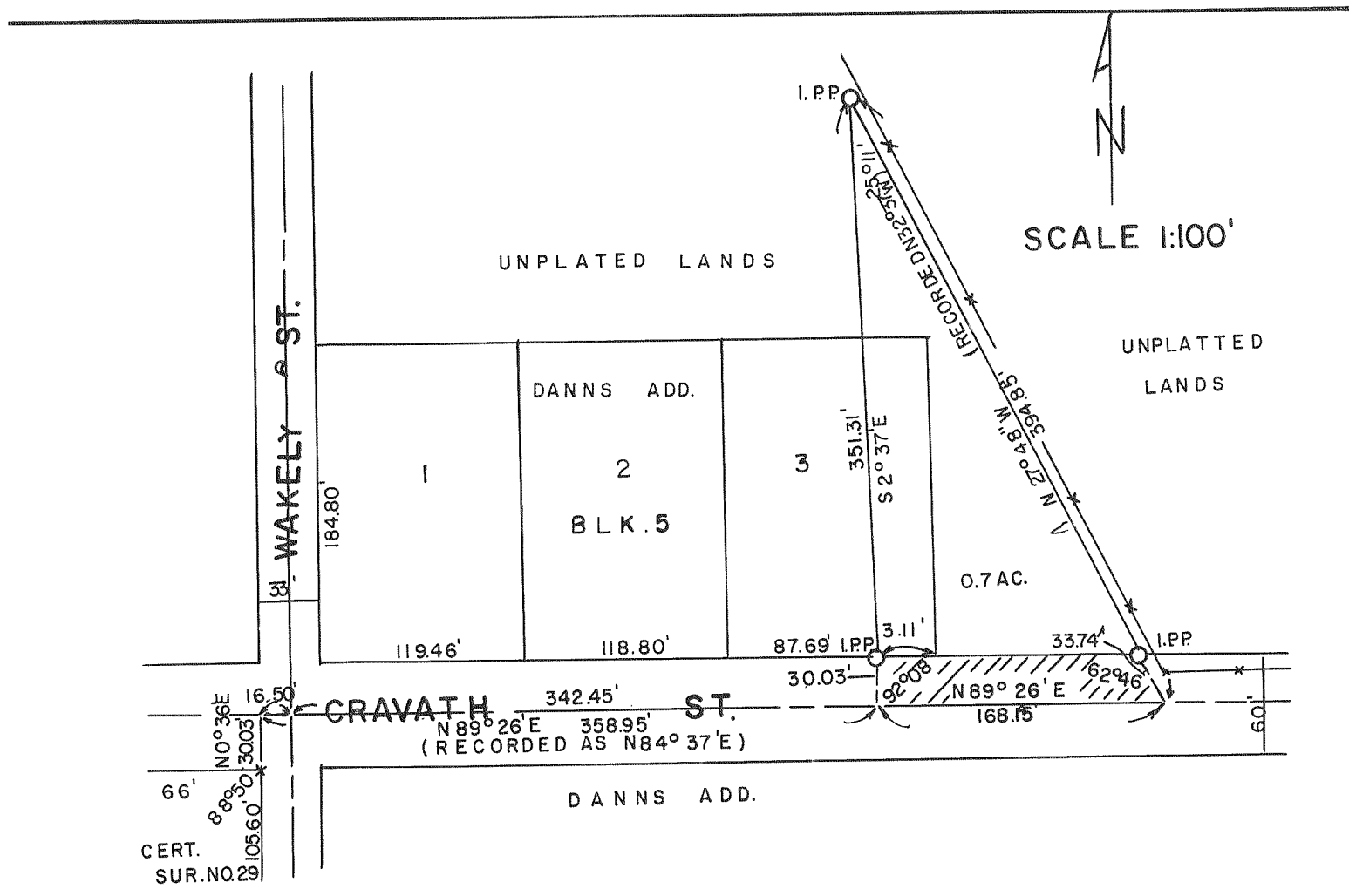
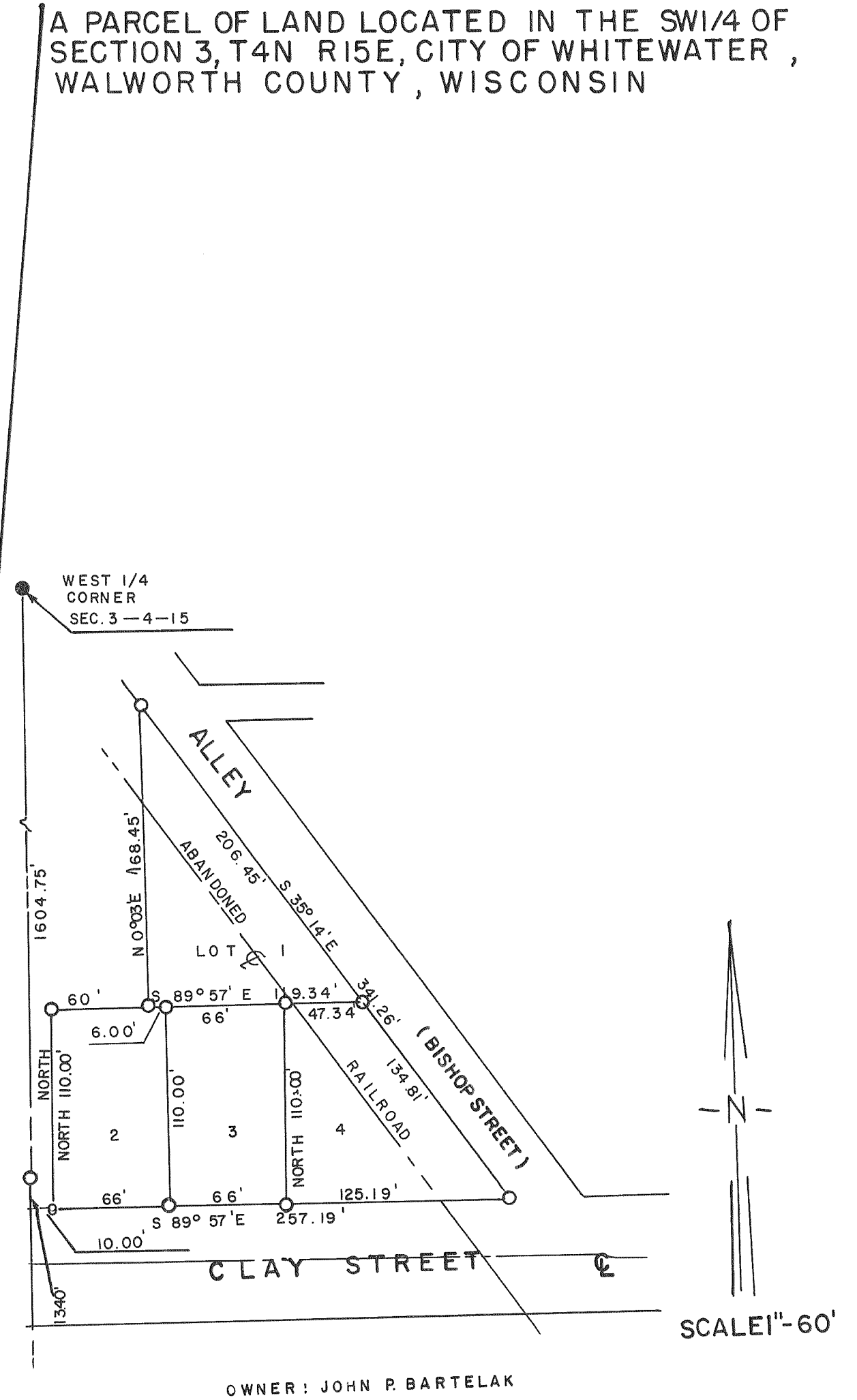

ALL BEARINGS REFERENCED TO THE SOUTH 1/4 LINE ASSUMED AS N 7° 18' W

NO. 318

PART OF THE NE 1/4 SEC. 4, T4N, R15E CITY OF WHITEWATER.