

CERTIFIED SURVEY NO. 35 AND 345

A PARCEL OF LAND LOCATED IN THE NE 1/4 OF SECTION 4, T4N R15E
CITY OF WHITEWATER, WALWORTH COUNTY, WISCONSIN

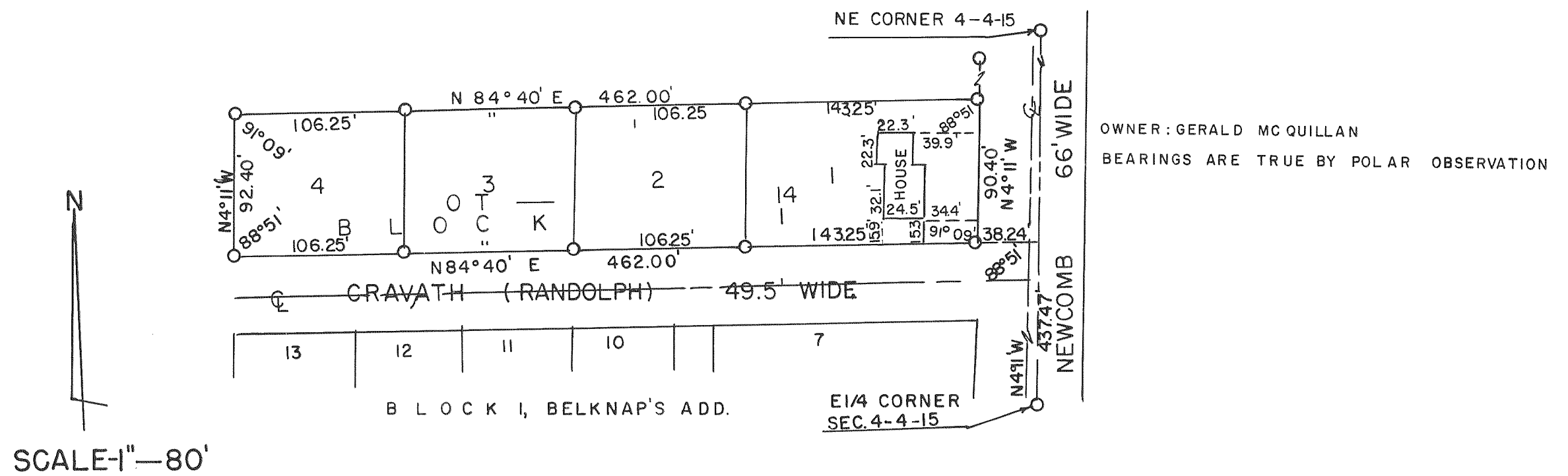

NO. 345

LOTS 10, 11 & 12 OF BLOCK 8 OF TRIPP'S 2ND ADD. TO THE CITY OF WHITEWATER,
WALWORTH COUNTY, WISCONSIN

