

# ROSE CREST ADDITION

BEING A SUBDIVISION OF THE SE 1/4 OF THE NW 1/4 OF SECTION 5, T4N, R15E, CITY OF WHITEWATER WALWORTH COUNTY WISCONSIN

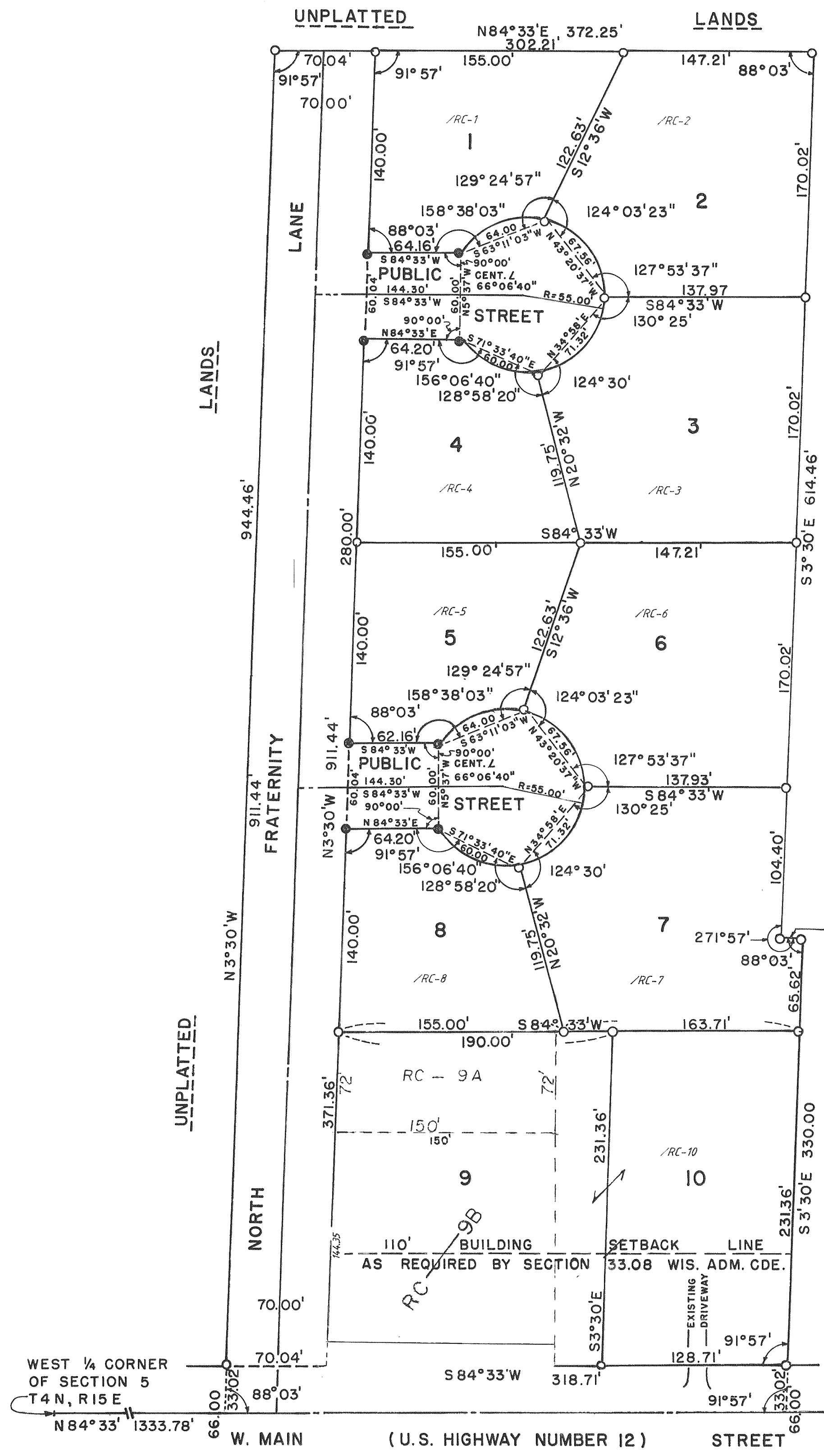

REVISIONS : 10/10/86  
 05/17/94  
 06/03/96  
 01/02/97

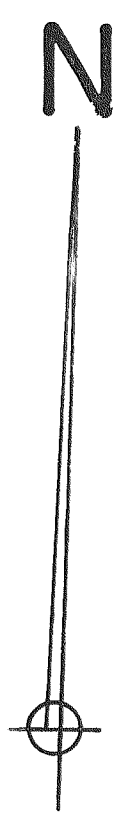

SCALE 1" = 60'

● - 2" PIPE  
 ○ - 1" PIPE

CENTER OF SECTION 5  
 T4N, R15E

WEST 1/4 CORNER  
 OF SECTION 5  
 T4N, R15E