

Certified Survey Map
#3739

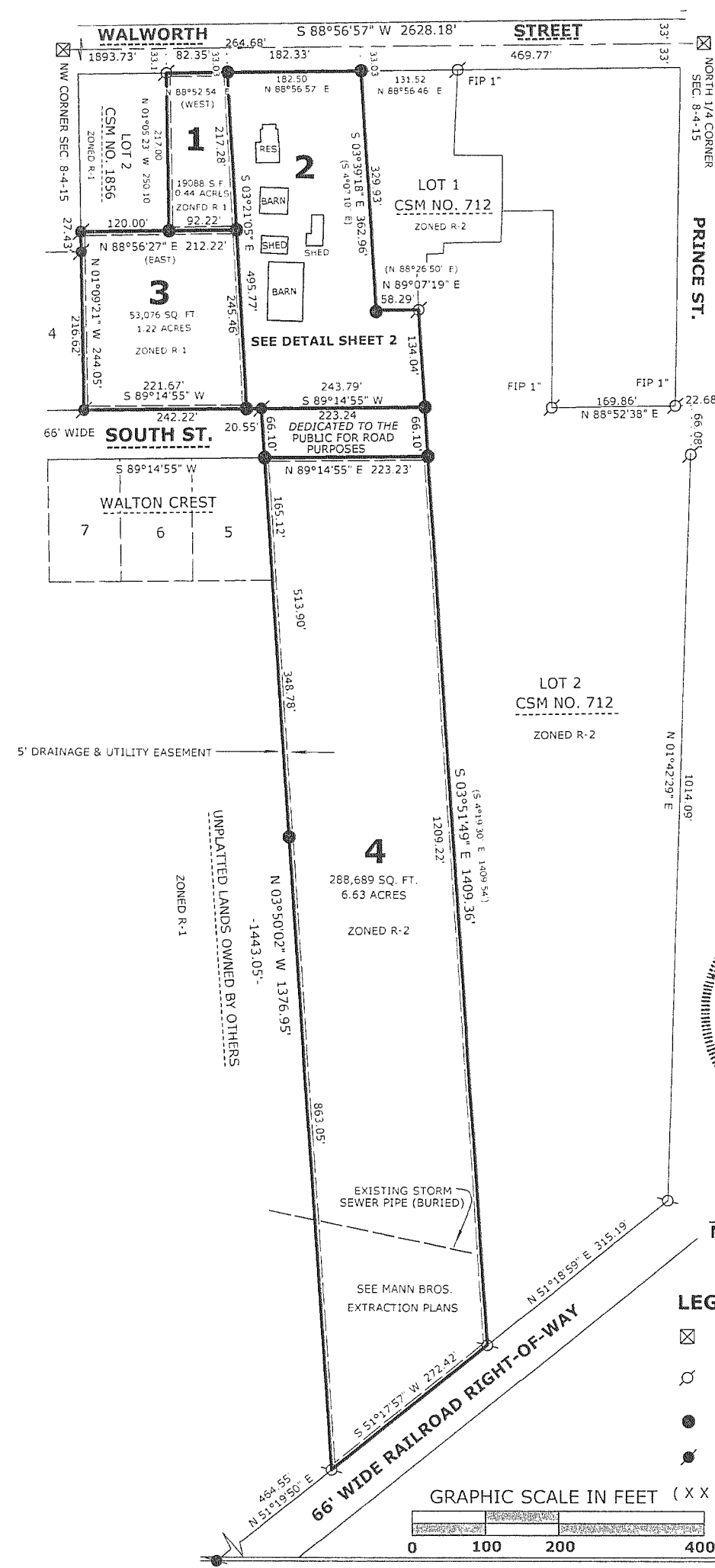

A RESUBDIVISION OF LOT 1 OF CERTIFIED SURVEY MAP NUMBER 1856 AS FOUND IN VOL. 9, PAGE 6, DOC. NO. 183257 OF WALWORTH COUNTY CERTIFIED SURVEY MAPS AND PART OF THE NORTHEAST 1/4 OF THE NORTHWEST 1/4 AND PART OF THE SOUTHWEST 1/4 OF THE NORTHWEST 1/4 OF SECTION 8, TOWN 4 NORTH, RANGE 15 EAST, CITY OF WHITEWATER, WALWORTH COUNTY, WISCONSIN.

**OWNERS: ROLLIN B. COOPER TRUST
NANCY H. COOPER TRUST
ROLLIN B. COOPER TRUSTEE
NANCY H. COOPER TRUSTEE
BENJAMIN D. COOPER
KARLA R. COOPER
1055 W. WALWORTH STREET
WHITEWATER, WI 53190**

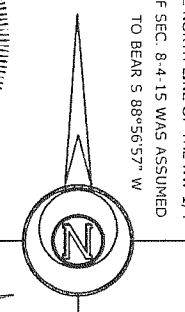
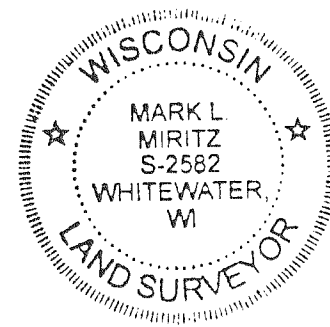

THE NORTH LINE OF THE NW 1/4 OF SEC. 8-4-15 WAS ASSUMED TO BEAR S 88°56'57" W

Mark L. Miritz
MARK L. MIRITZ S-2582
JULY 31, 2004
REVISED 8/22/04
REVISED 9/12/04
REVISED 9/19/04

SCALE 1" = 200 FEET

LEGEND

- ☒ Found County Section Corner Concrete Mon. with Alum Cap
- Found iron pipe 1 1/2" dia.
- Set 3/4" dia. iron rod, 24' long weighing 1.13 lbs./ lin. ft.
- Found Iron Rod 3/4" dia.

GRAPHIC SCALE IN FEET (X X) Recorded as dimension

