

- CONDOMINIUM LEGEND:
- UNIT # 1 (1236 YODER)
- (A) DECK - LIMITED COMMON ELEMENT FOR 1236 YODER
 - (B) DRIVEWAY - LIMITED COMMON ELEMENT FOR 1236 YODER
 - (C) WALKWAY - LIMITED COMMON ELEMENT FOR 1236 YODER
 - (D) YARD - LIMITED COMMON ELEMENT FOR 1236 YODER
 - (E) AIR CONDITIONING PAD - LIMITED COMMON ELEMENT FOR 1236 YODER
- UNIT # 2 (1222 YODER)
- (F) DECK - LIMITED COMMON ELEMENT FOR 1222 YODER
 - (G) DRIVEWAY - LIMITED COMMON ELEMENT FOR 1222 YODER
 - (H) WALKWAY - LIMITED COMMON ELEMENT FOR 1222 YODER
 - (I) YARD - LIMITED COMMON ELEMENT FOR 1222 YODER
 - (J) AIR CONDITIONING PAD - LIMITED COMMON ELEMENT FOR 1222 YODER

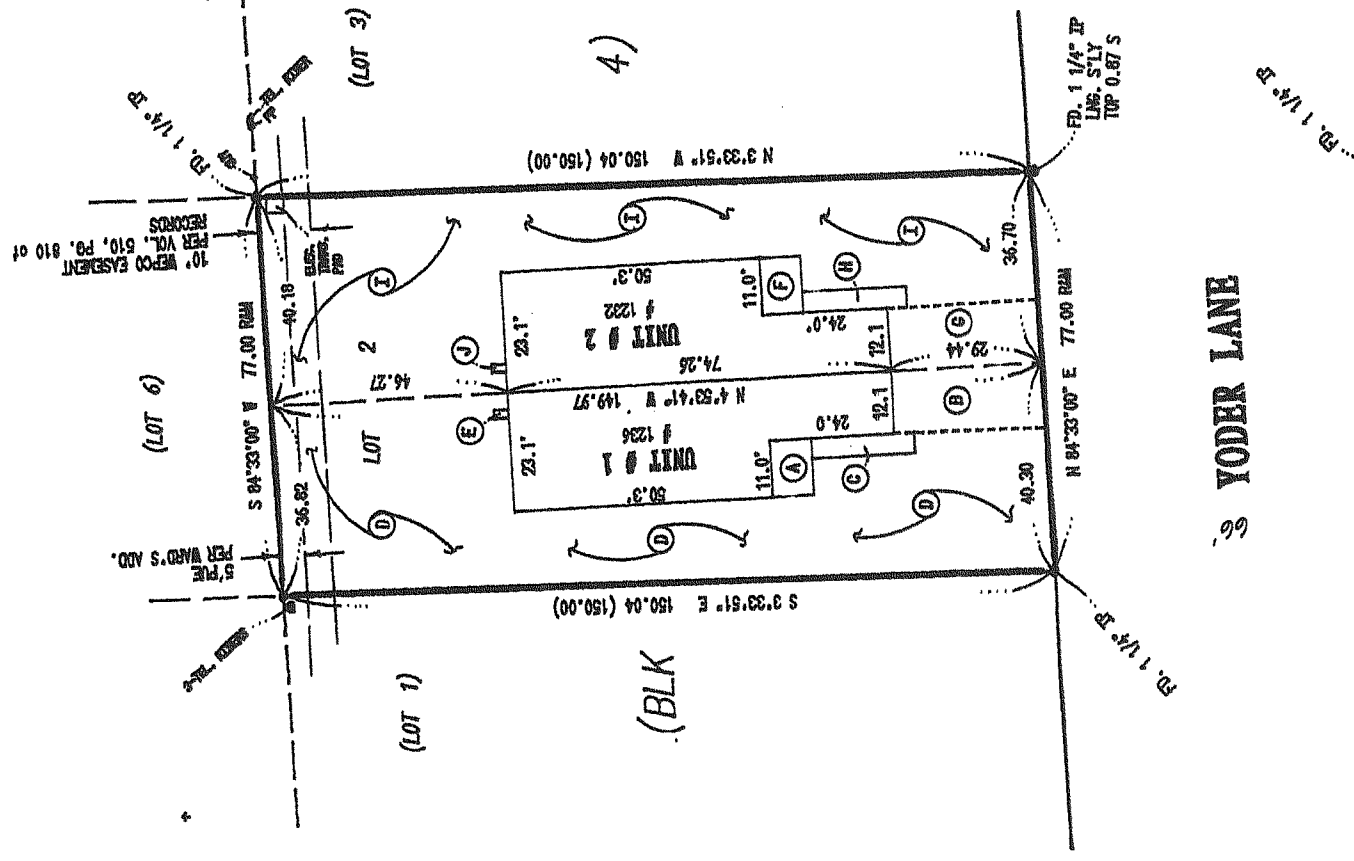

- NOTES:
- () INDICATES RECORD DATA
 - RAM INDICATES DIST. RECORD & MEASURED
 - INDICATES INT. FD. AS NOTED
 - INDICATES SET 3/4\"/>

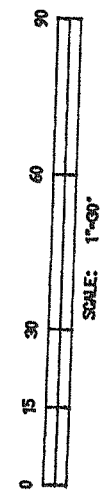

YODER LANE CONDOMINIUM
CITY OF WHITEWATER, WALWORTH CO., WI.

SURVEYOR: JAMES K. LANGONE
 NSRP CO. RD. "N"
 WHITEWATER, WI. 53190

LEGAL DESCRIPTION
 LOT 2, BLK. 4, WARD'S ADDITION, IN THE SW 1/4,
 NW 1/4, SEC. 5, T4N, R19E., IN THE CITY OF
 WHITEWATER, WALWORTH CO., WISCONSIN

OWNER: ALAN J. REIN

CERTIFICATION:
 I, JAMES K. LANGONE, PROFESSIONAL LAND SURVEYOR, CERTIFY THAT I HAVE
 SURVEYED AND MAPPED THE CONDOMINIUM DESCRIBED AND PICTURED HEREON.
 I FURTHER CERTIFY THAT THIS PLAN IS AN ACCURATE DIMENSIONAL REPRESENTATION
 OF THE BOUNDARIES, BUILDINGS, IMPROVEMENTS, UNITS, COMMON ELEMENTS AND
 EXISTING ENCROACHMENTS, IF ANY.

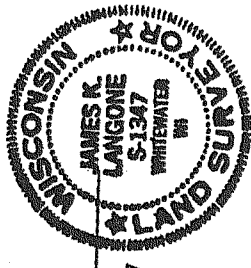

DATE: 04/15/03

James K. Langone
 JAMES K. LANGONE
 PROFESSIONAL LAND SURVEYOR, S-1347

OWNER'S CERTIFICATE

AS OWNER, I HEREBY CERTIFY THAT I HAVE CAUSED THE LAND DESCRIBED ON THIS
 MAP TO BE SURVEYED, DIVIDED, AND MAPPED FOR CONDOMINIUM PURPOSES, AS SHOWN
 HEREON.

Alan J. Rein
 ALAN J. REIN

NOTARY ACKNOWLEDGEMENT
 STATE OF WISCONSIN
 COUNTY OF WALWORTH }
 PERSONALLY CAME BEFORE ME, THIS 17th DAY OF APRIL, 2003, THE ABOVE NAMED
 ALAN J. REIN, TO ME KNOWN OR SATISFACTORILY PROVEN TO BE, THE PERSON WHO EXECUTED
 THE OWNER'S CERTIFICATE HEREON, SHOWN AND ACKNOWLEDGED THE SAME.

NOTARY PUBLIC, WALWORTH COUNTY, WISCONSIN
 MY COMMISSION EXPIRES 9-3-06