

GREEN STREET CONDOMINIUM
 PART OF BLOCK 3 OF TRIPP & POSEY'S SUBDIVISION OF BLOCK 10 OF
 TRIPP'S SECOND ADDITION TO THE CITY OF WHITEWATER
 WALWORTH COUNTY, WISCONSIN

DECLARANT: RICHARD D. WETTERO
 P.O. BOX 28
 WHITEWATER, WI 53190

CITY OF WHITEWATER APPROVAL
 RESOLVED THAT THIS CONDOMINIUM PLAT IS HEREBY APPROVED BY THE CITY OF WHITEWATER,
 WISCONSIN, THIS 10th DAY OF MAY, 2002.

Michelle R. Smith
 AUTHORIZED SIGNATURE FOR THE CITY OF WHITEWATER

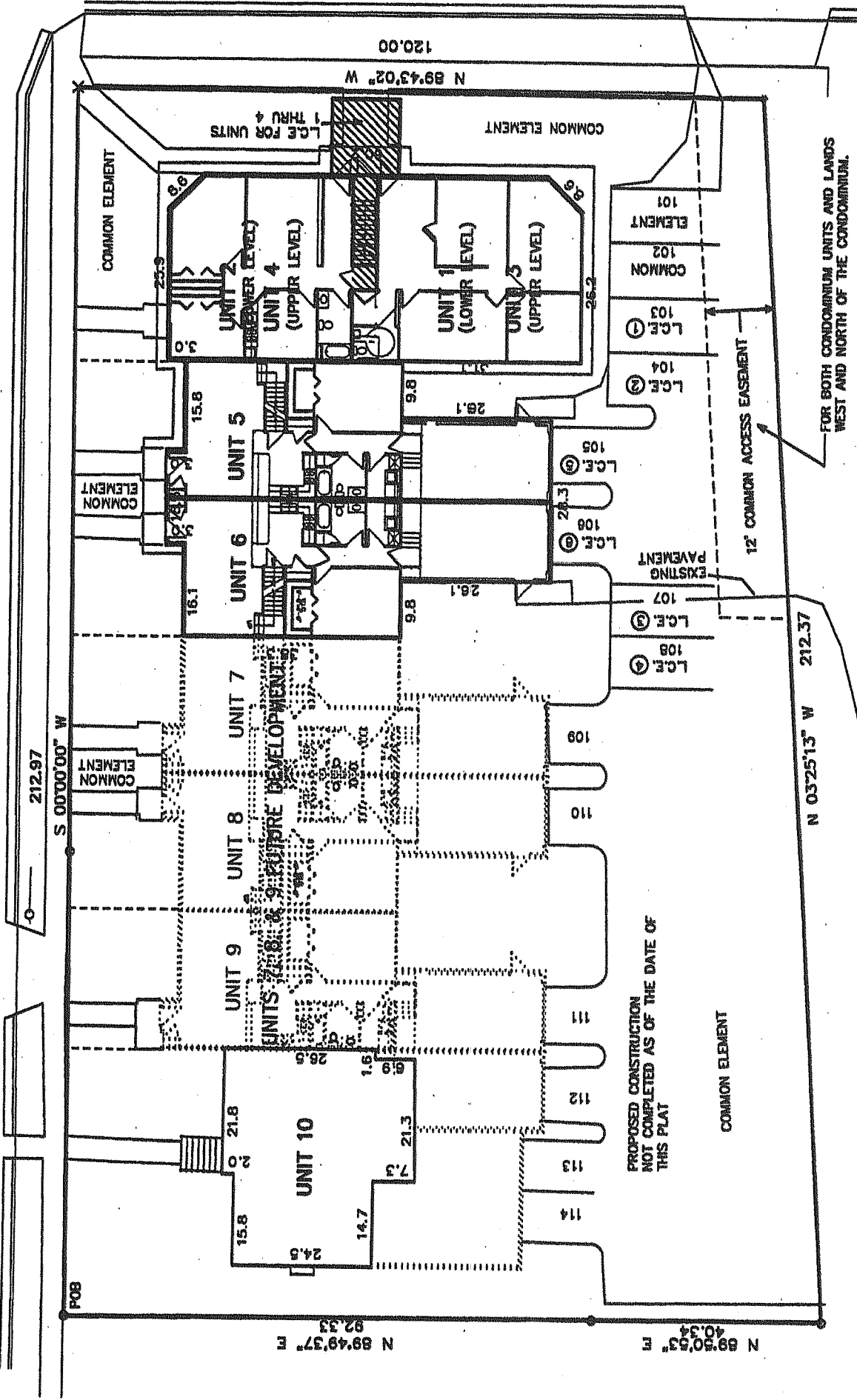

LEGAL DESCRIPTION
 A PARCEL OF LAND BEING PART OF LOTS 8, 9, AND 10 OF BLOCK 3 OF TRIPP & POSEY'S SUBDIVISION OF BLOCK 10 OF TRIPP'S SECOND ADDITION TO THE CITY OF WHITEWATER, WALWORTH COUNTY, WISCONSIN, DESCRIBED AS FOLLOWS:
 BEGINNING AT THE NORTHEAST CORNER OF LOT 8 OF SAID BLOCK 3; THENCE S 89°43'02" W 212.97 FEET ALONG THE WEST LINE OF GREEN STREET TO THE NORTH LINE OF CLAY STREET; THENCE N 89°43'02" W 120.00 FEET ALONG THE WEST LINE OF GREEN STREET TO THE NORTH LINE OF CLAY STREET; THENCE N 89°43'02" W 212.97 FEET TO A POINT BEING THE POINT OF BEGINNING; CONTAINING 28,842 SQUARE FEET OF LAND (0.62 ACRES) MORE OR LESS.

LEGEND
 LCE = LIMITED COMMON ELEMENT
 X = SET CHISELED "X" IN CONCRETE
 O = FOUND IRON PIPE STAKE 1" DIA
 ● = FOUND IRON REBAR STAKE 3/4" DIA
 * = SET NAIL IN PAVEMENT
 (XXX) = RECORDED AS

REVISION 02/15/02
 MISC. TEXT ADDED

PROJECT 5931
 DATE: 12-06-01

FARRIS, HANSEN, & ASSOCIATES, INC.
 ENGINEERING, ARCHITECTURE, & SURVEYING
 7 RIDGWAY COURT P.O. BOX 437
 ELKHORN, WISCONSIN 53121
 OFFICE: (414) 723-2088
 FAX: (414) 723-5886

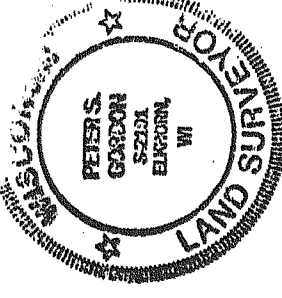
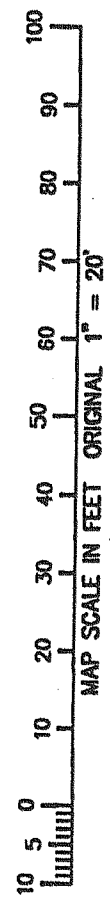

I HEREBY CERTIFY THAT THIS PLAT IS A CORRECT REPRESENTATION OF THE CONDOMINIUM DESCRIBED TO THE BEST OF MY PROFESSIONAL KNOWLEDGE AND BELIEF AND THAT THE IDENTIFICATION AND LOCATION OF EACH UNIT AND THE COMMON ELEMENTS CAN BE DETERMINED FROM THE PLAT.

DATED: FEB. 15, 2002

Peter S. Gordon
 PETER S. GORDON R.L.S. 2101

Revised 5-1-2002