

**SURVEYOR'S CERTIFICATE**

I, George T. Dunham, surveyor, hereby certify: That I have surveyed, divided, and mapped the land shown on the above plat and located in the N½ of the SW¼ of Sec. 5, T4N, R15E, City of Whitewater, Walworth County, Wisconsin, described as follows, to-wit: Commencing at the NE corner of the said SW¼; thence South 297.20 feet; thence S87°-52'W 330.00 feet to the place of beginning; thence South 213.23 feet; thence S87°-52'W 815.36 feet; thence S88°-03'W 240.00 feet; thence N0°-56'E 146.69 feet; thence S87°-52'W 198.25 feet to the W line of Elizabeth St.; thence N0°-56'E 66.09 feet to the SW Corner of Lot 14, Lawndale; thence N87°-52'E along the S line of Lawndale and the E'ly extension of said line 1213.80 feet to the place of beginning. THAT I have made such survey, land-division and plat by the direction of "BLACKHAWK HOLDING CORPORATION" as owner of the above described land and that such plat is a correct representation of all the exterior boundaries of the land surveyed and the division thereof made; THAT I have fully complied with the provisions of Chap. 236.34 of Wisconsin Statutes.

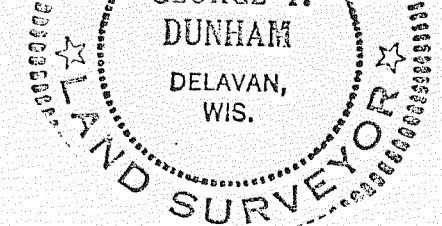

*George T. Dunham*  
George T. Dunham, Surveyor

**CORPORATION OWNER'S CERTIFICATE OF DEDICATION**

BLACKHAWK HOLDING CORPORATION, a corporation duly organized and existing under and by virtue of the laws of the State of Illinois, as owner, does certify that said Corp caused the land described on this plat to be surveyed, divided, mapped and dedicated as represented on this plat. IN WITNESS WHEREOF, the said BLACKHAWK HOLDING CORPORATION has caused these presents to be signed by Ronald C. Vorhies its Pres. and countersigned by Olga Ysais its Sec. at Moline, Illinois, and its corporate seal to be hereunto affixed on this 12th day of May 1965. In the presence of

*Harris M. Kolrud* BLACKHAWK HOLDING CORPORATION  
Harris M. Kolrud  
*Robert F. Dyer* *Ronald C. Vorhies*  
Robert F. Dyer Ronald C. Vorhies, President

Countersigned *Olga Ysais*  
Olga Ysais, ASSISTANT Secretary  
STATE OF Illinois )  
COUNTY ) Walworth  
Personally came before me this 12 day of May 1965  
*Ronald C. Vorhies* Pres. and *Olga Ysais* Asst. Sec. of the above corp.  
to me known the persons who executed the foregoing instrument and the officers of said corporation

Certified Survey Map #14

PART OF THE NORTHEAST 1/4 OF SECTION 7 TOWN 4 NORTH RANGE 15 EAST  
WALWORTH COUNTY WISCONSIN  
FILED

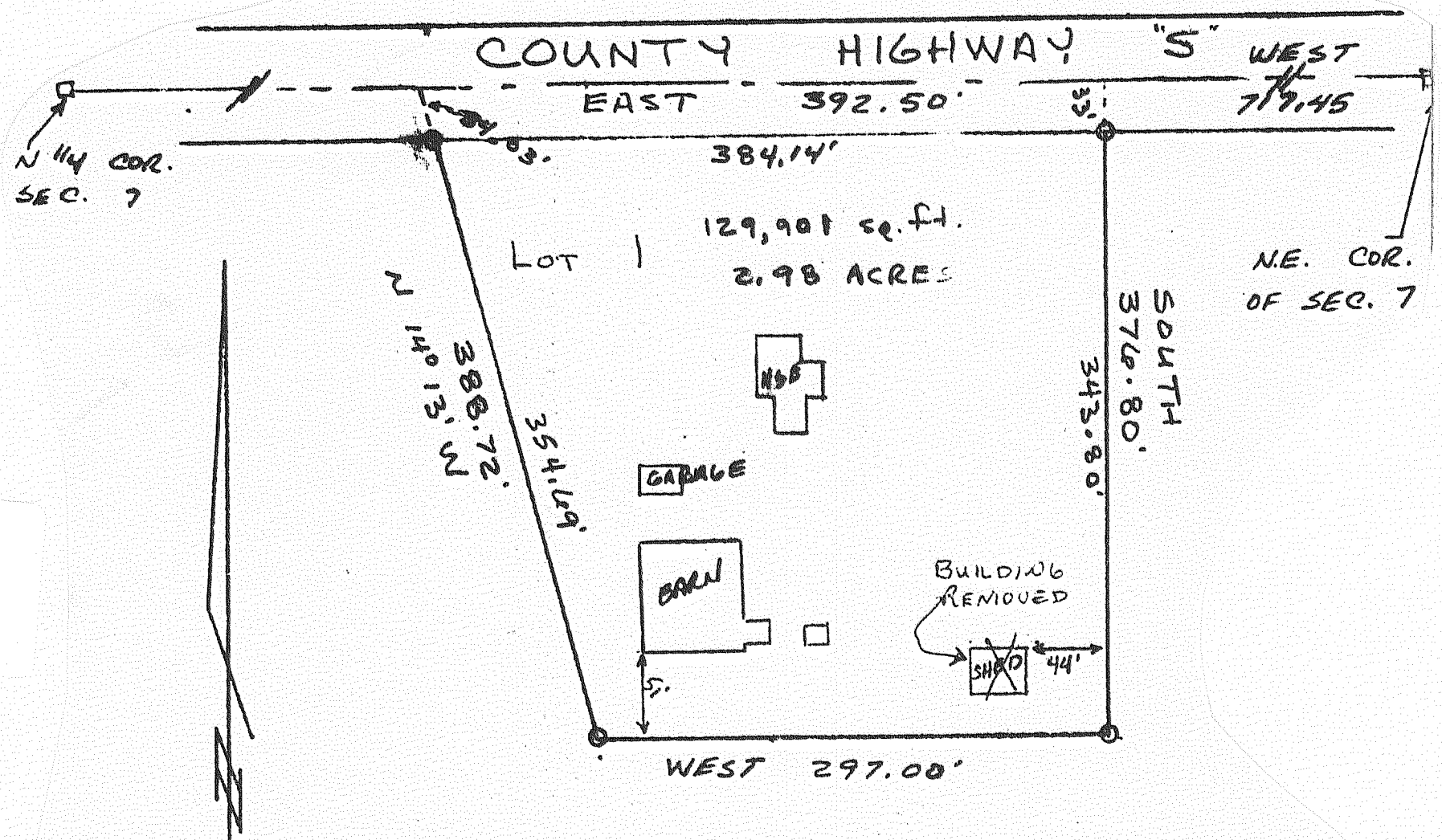

Certified Survey Map #1334



OWNER - JOHN HOFFMAN - WHITWATER, WIS

BEARING REFERENCE - NORTH LINE OF SEC. ASSUMED TO BEAR EAST-WEST

PART OF THE NORTHEAST 1/4 OF SEC. 7 TOWN 4 NORTH RANGE 15 EAST  
WALWORTH COUNTY WISCONSIN DESCRIBED AS FOLLOWS TO WIT; COMMENCING AT THE NORTHEAST CORNER OF SAID SEC 7; THENCE WEST 717.45 FEET ALONG THE NORTH LINE OF SAID SECTION 7; THENCE SOUTH 376.80 FEET; THENCE WEST 297.0 FEET; THENCE N 14° 13' W 388.72 FEET TO THE NORTH LINE OF SAID SECTION; THENCE EAST 392.50 FEET TO THE POINT OF BEGINNING - CONTAINING 2.98 ACRES OF LAND MORE OR LESS

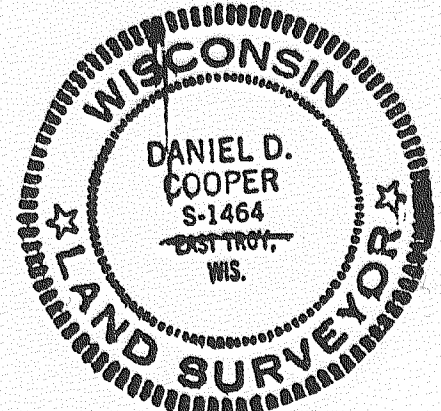

○ SET 1 DIA X 24 IRON PIPE 1.13 LB/FT  
□ FOUND COUNTY MONUMENT