

CERTIFIED SURVEYS 2788, 2790

TOWN OF WHITEWATER

CERTIFIED SURVEY MAP NO. 2788

A PARCEL OF LAND LOCATED IN THE SOUTHEAST 1/4 OF THE NORTHEAST 1/4 OF SECTION 34, T4N, R15E, WALWORTH COUNTY, WISCONSIN AND BEING A DIVISION OF LOT 7, BLOCK 3, MORAINE PARK SUBDIVISION.

OWNERS: BRUCE A. & SHIRLEY M. BERENS
1025 RANDOLPH
APT. 214
OAK PARK, IL 60302

SURVEYED BY: ABELL SURVEYING & MAPPING
1140 SEQUOIA STREET
DELAVAN, WI. 53115

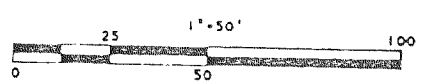
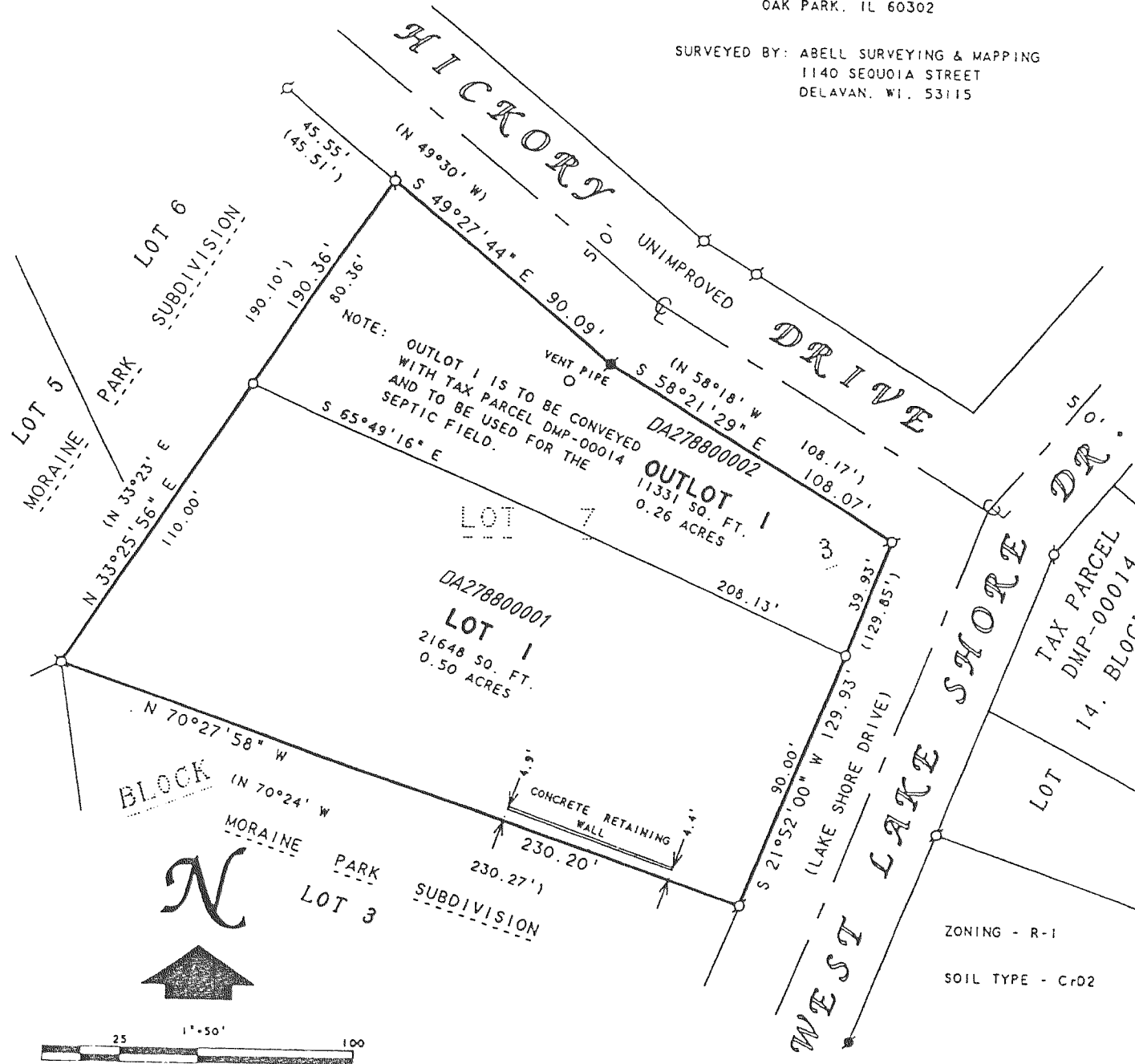

LEGEND

- - IRON PIPE FOUND
- - IRON ROD FOUND
- - 1" X 24" IRON PIPE 1.13 LBS./LIN. FT. MIN. SET.
- () - RECORDED AS

NOTE: BEARINGS ARE REFERENCED TO THE RECORDED PLAT OF MORAINE PARK SUBDIVISION. THE EASTERLY LINE OF LOT 7, BLOCK 3 IS ASSUMED S 21°52' W.

REVISIONS:

CERTIFIED SURVEY MAP No. 2790

A parcel of land located in the Northeast 1/4 of the Northwest 1/4 of Section 31, Town 4 North, Range 15 East, Town of Whitewater, Walworth County, Wisconsin.

Vol. 14
Page 202

Owner: Robert & June Sherman
W9435 Stader Road
Whitewater, Wisconsin. 53190

Surveyed by: Jensen Surveying & Mapping S.C.
45 South Wisconsin Street • P.O. Box 322
Elkhorn, Wisconsin. 53121
Telephone & Facsimile: (414) 723-3434

Mapping Date: November 4, 1996.
Revisions:

Soils MxD2, MxC2, MgA, ShB.

Zoning A-5.

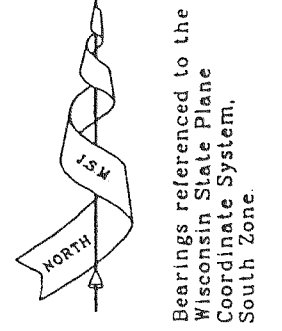

Scale in Feet.

Legend

- Found County Section Corner
- Concrete Monument with Brass Cap
- Set Iron Pipe, 1 1/4" dia., 30" long, weighing 1.13 lbs./lin. ft.
- () Recorded Information
- r Soil Boring

Unplatted Land
C-1 Zoning
North 1/4 Corner Section 31-4-15

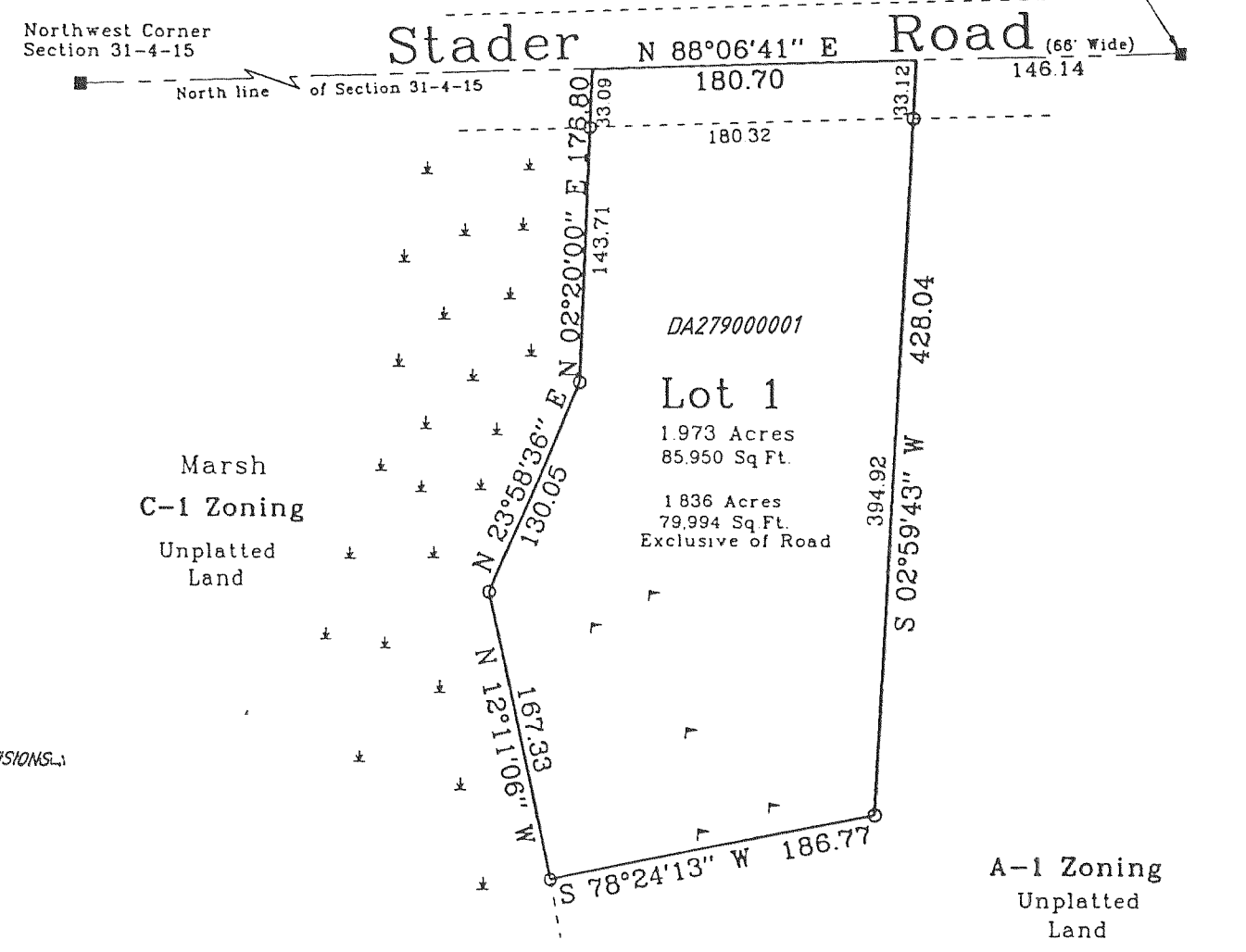

A-1 Zoning
Unplatted Land