

CERTIFIED SURVEYS 2742, 2749

TOWN OF WHITEWATER

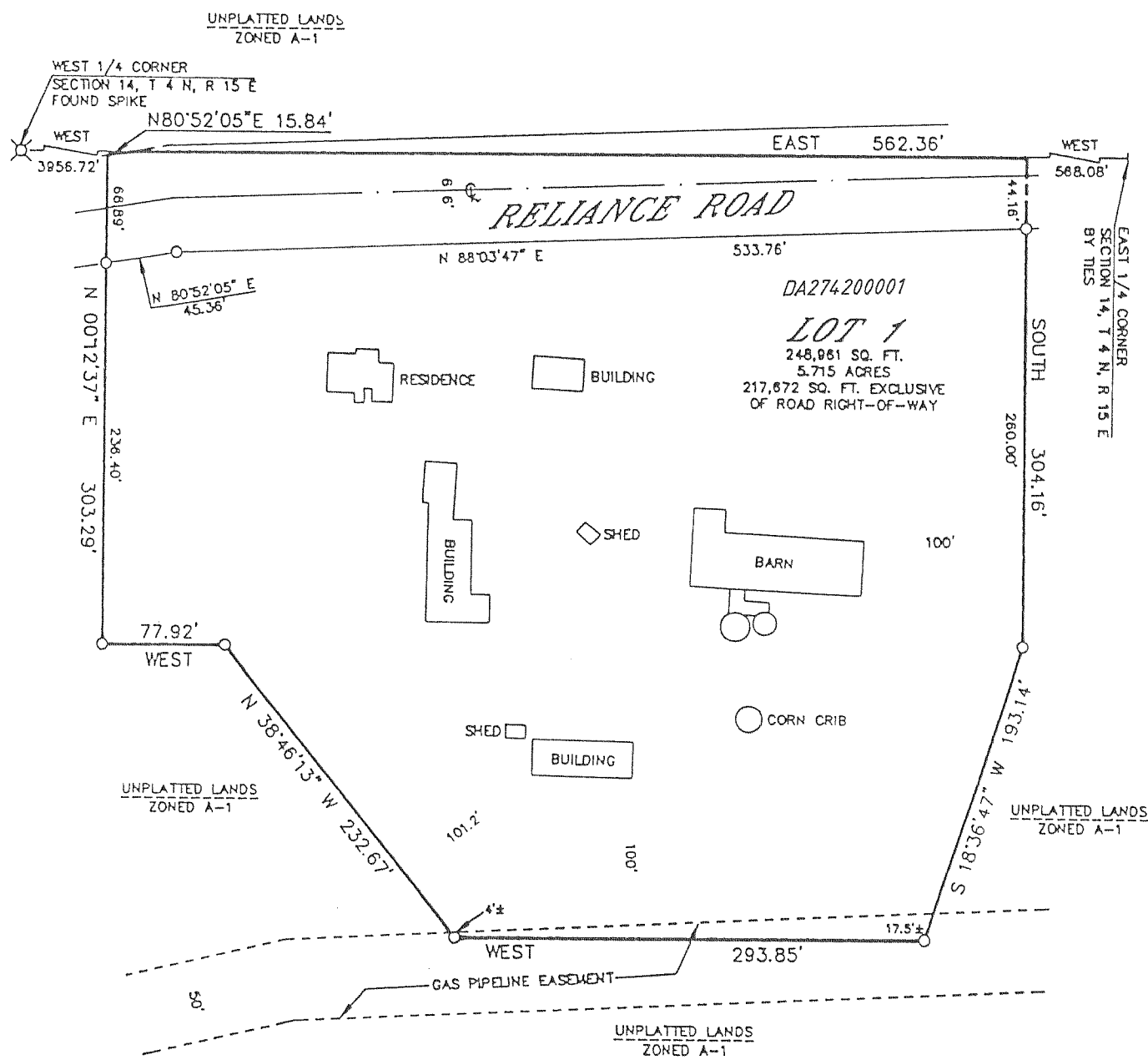

CERTIFIED SURVEY MAP NO. 2742
 LOCATED IN THE NORTHEAST 1/4 OF THE
 SOUTHEAST 1/4 OF SECTION 14, T 4 N,
 R 15 E, WALWORTH COUNTY, WISCONSIN.

OWNED BY: ALLAN & PAULA SCHOENBERG
 W7783 RELIANCE ROAD
 WHITEWATER, WISCONSIN
 53190

ZONED: A-1

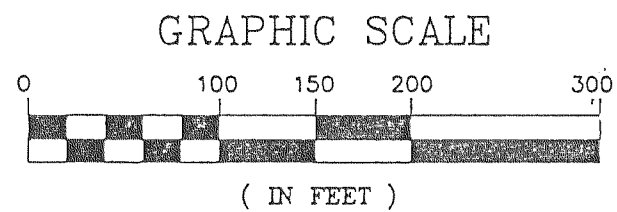

0-1" X 24" IRON PIPE PLACED, MIN. WT.
 1.13 LBS./LINEAL FOOT

REVISIONS : 09/30/96

SOIL TYPES: FOX LOAM, CASCO
 LOAM, HEBRON LOAM

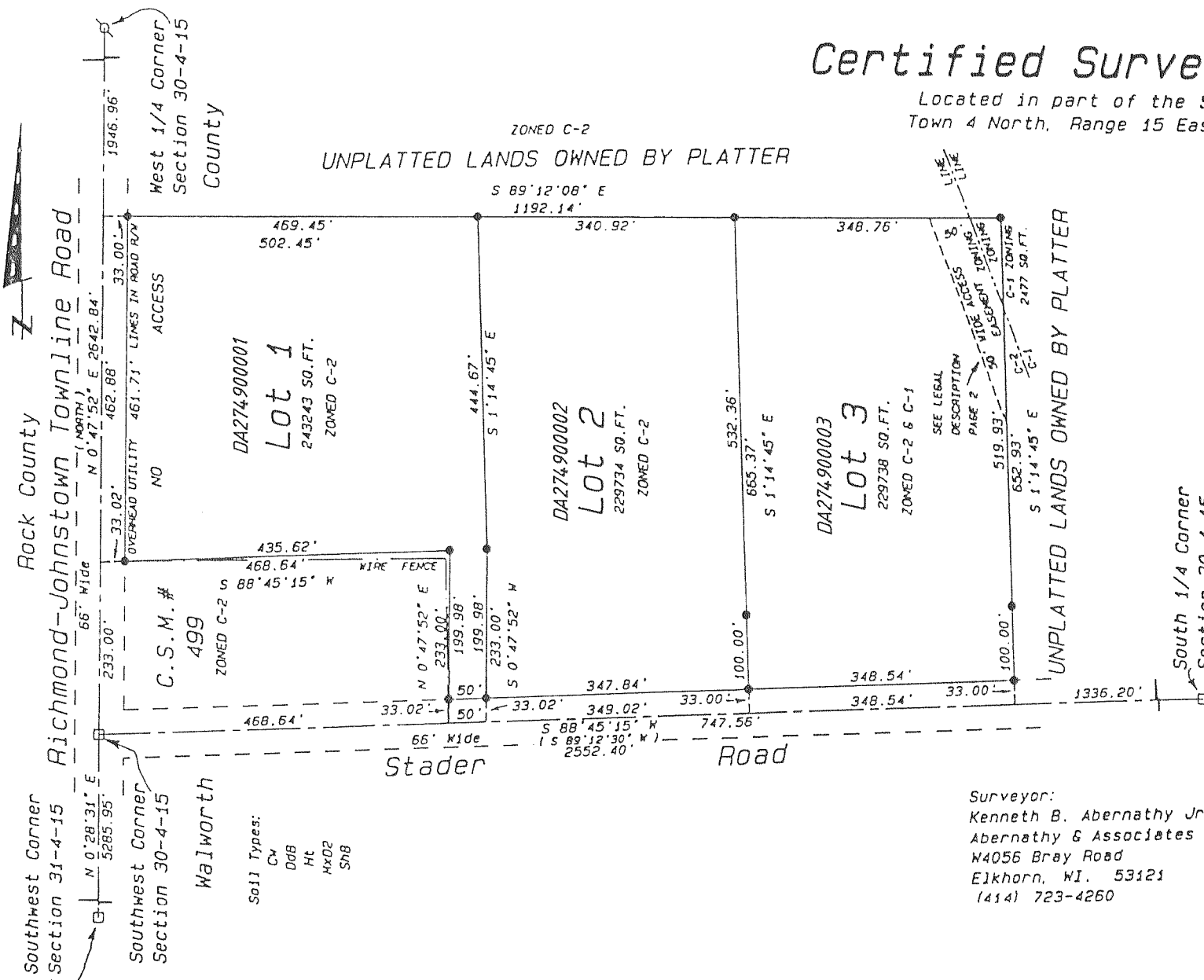

Certified Survey Map Number 2749 Volume 14
 Pages 116 & 117

Located in part of the Southwest 1/4 of the Southwest 1/4 of Section 30,
 Town 4 North, Range 15 East, Town of Whitewater, Walworth County, Wisconsin.

NOTES

- 1) Horizontal Datum is based on the Wisconsin State Plane Coordinate System Grid, South Zone, and all bearings are referred to Grid North.
- 2) Prior to construction on any Lot it must have a Soils Test which meets the Requirements of ILHR-85.
- 3) The existing blacktop road surface is mainly located in the South 1/2 of the Stader Road right-of-way.

Legend

- Walworth County Monument
- ⊕ Found Iron Pipe
- Set Iron Rod, 24" Long, Weighing 1.5 Lbs./Lineal Ft., 3/4" Dia.
- ⊞ Recorded as Dimension

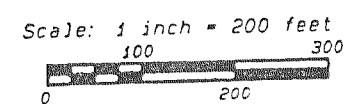

REVISIONS : 09/30/96

Surveyor:
 Kenneth B. Abernathy Jr.
 Abernathy & Associates
 44055 Bray Road
 Elkhorn, WI. 53121
 (414) 723-4260

Owners:
 Fredrick Hammer
 Margaret Hammer
 7252 County Line Road
 Whitewater, WI. 53190