

TOWN OF WHITEWATER

CERTIFIED SURVEY MAP NUMBER 2678

Volume 13
Pages 282 & 283

LOCATED IN PART OF THE NORTHEAST 1/4 & THE SOUTHWEST 1/4 OF THE SOUTHWEST 1/4 OF SECTION 20, TOWN 4 NORTH, RANGE 15 EAST, TOWN OF WHITEWATER, WALWORTH COUNTY, WISCONSIN.

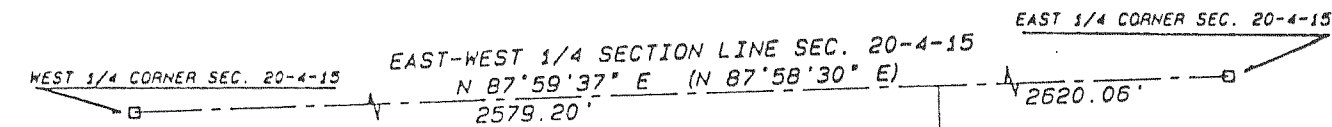

Owners:
Patrick Partnership
N8181 State Rd. B9
Whitewater, WI 53190

Surveyor:
Kenneth B. Abernathy Jr.
Abernathy & Associates
W4056 Bray Road
Elkhorn, WI 53121
(414) 723-4260

Legend
 □ Wellworth County Monument
 ● Set Iron Rod, 24" Long,
 Weighing 1.5 Lbs./Lineal
 Ft., 3/4" Dia.
 ▲ Septic

SOILS: MPC2, MBB2, MBB
ZONED A-1

LOT 1 IS A FARMLAND CONSOLIDATION
LOT 2 IS A SECOND RESIDENCE ON A FARM

FOUND D.O.T. MARKER
ALUMINIUM IN CONCRETE
STATION P.I. 580+30.91

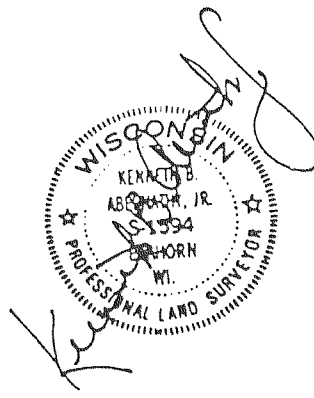
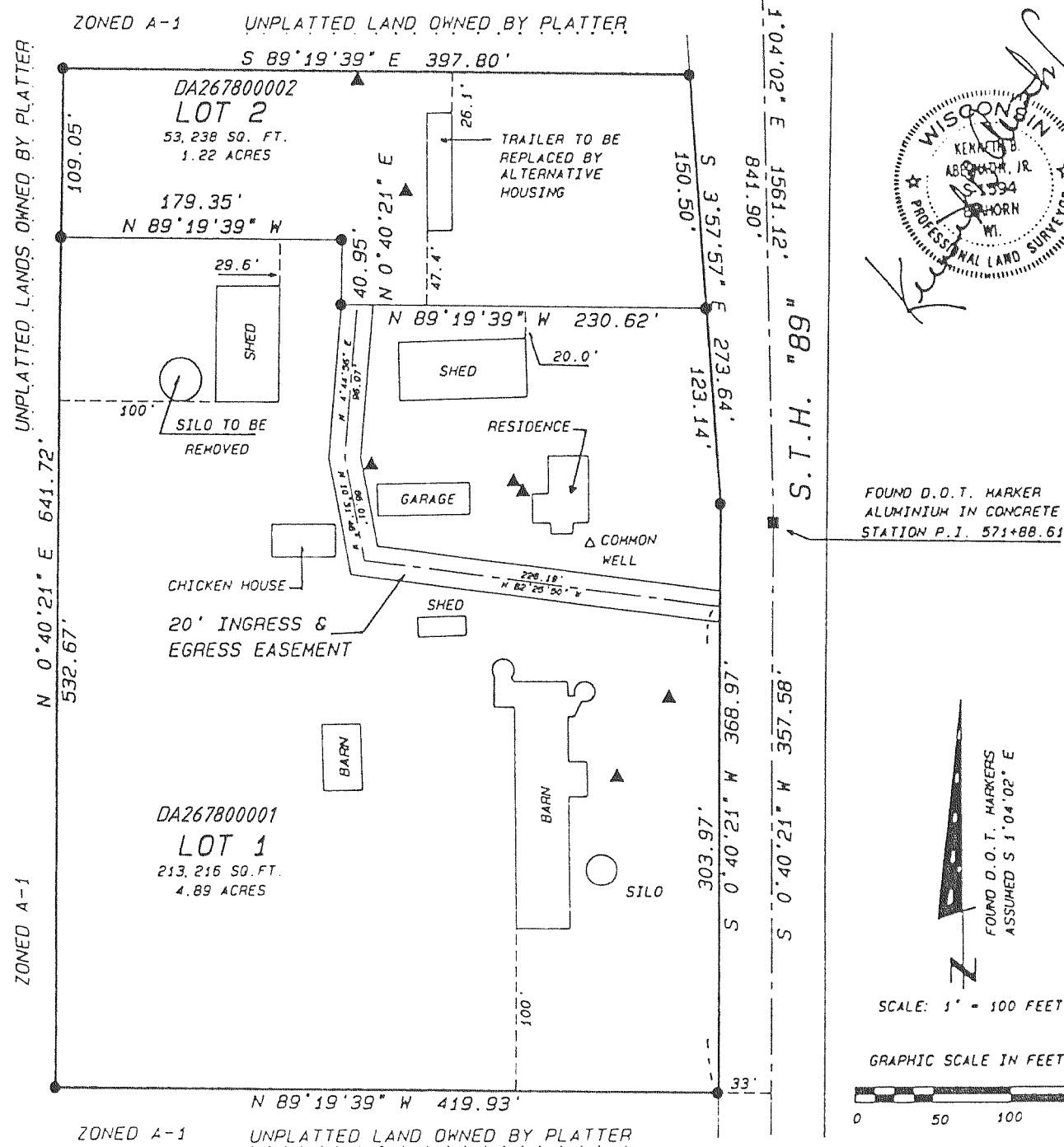

FOUND D.O.T. MARKER
ALUMINIUM IN CONCRETE
STATION P.I. 571+88.61

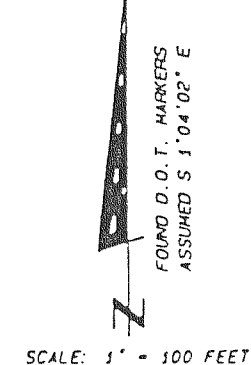

EXISTING SANITARY SYSTEM APPEARS TO BE FUNCTIONING. NO EVALUATION AS TO HEETING REQUIREMENTS FOR REPLACEMENT SYSTEM UNDER ILHR - B3 OF THE WISCONSIN ADMINISTRATIVE CODE.

REVISIONS :

CERTIFIED SURVEY MAP No. 2704

Vol. 14

Located in the Southeast 1/4 of the Northwest 1/4 and the Northeast 1/4 of the Southwest 1/4 of Section 14, Town 4 North, Range 15 East, Town of Whitewater, Walworth County, Wisconsin. Page 19 & 20

Owner: Arthur & Leslie Anderson
N8267 Clover Valley Road
Whitewater, Wisconsin. 53190

Surveyed by: Jensen Surveying & Mapping S.C.
45 South Wisconsin Street • P.O. Box 322
Elkhorn, Wisconsin. 53121

Mapping date: April 15, 1996.
Revised: May 8, 1996.

Zoning: A-1

Soils: MgA, Ph.

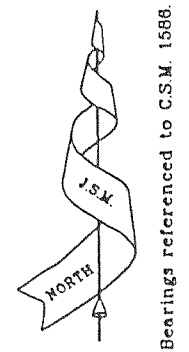

Bearings referenced to C.S.M. 1586.



Legend

- Found County Section Corner
- Found Iron Pipe
- ⊗ Found Iron Rod
- Set Iron Rod, 3/4" dia. 30" long, weighing 1.50 lbs./lin.ft.
- () Recorded Information

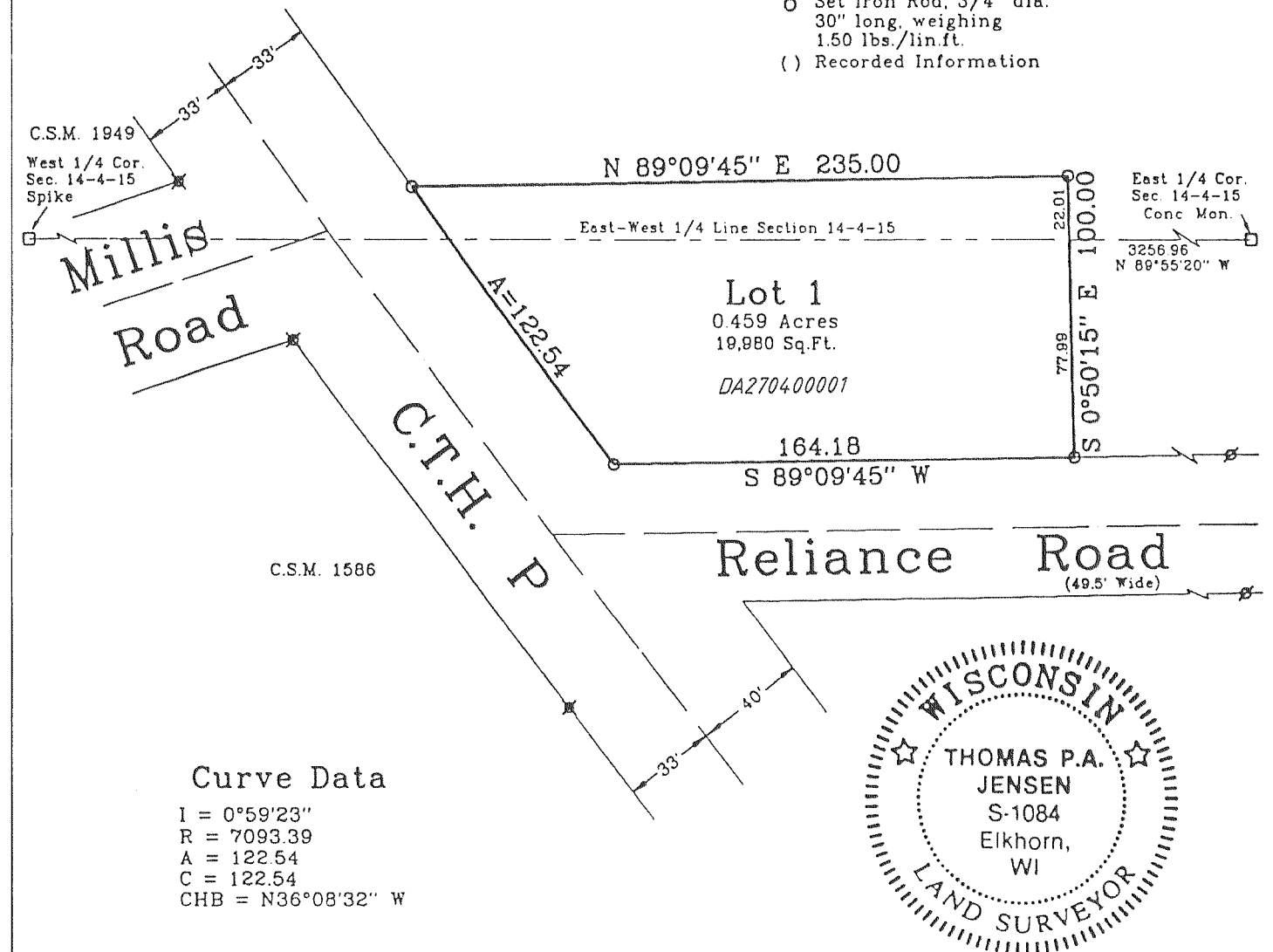

Curve Data

I = 0°59'23"
R = 7093.39
A = 122.54
C = 122.54
CHB = N36°08'32" W

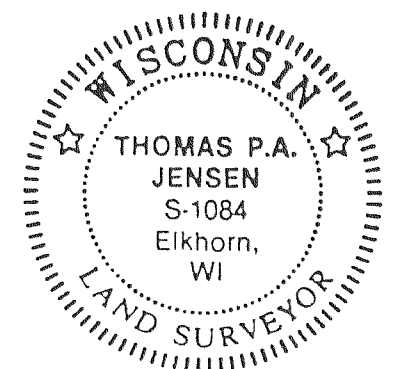

Note: No structures for human habitation shall be allowed on Lot 1.

REVISIONS :