

# CERTIFIED SURVEYS 2645, 2657

## TOWN OF WHITEWATER

CERTIFIED SURVEY MAP NO. 2645

Being a part of the Southeast 1/4 of the Northwest 1/4 of Section 33, Town 4 North, Range 15 East, Town of Whitewater, Walworth County, Wisconsin.

Owner: Emily Fischer  
W8702 W. Townline Road  
Whitewater WI 53190  
723-8066

Surveyor: Kettle Moraine Surveying  
W362 S10227 Lewin Lane  
Eagle WI 53119  
594-3484

Bearings are referenced to the North line of the Southeast 1/4 of Sec. 33-4-15 and is assumed as N 87°42'34" E per Glacial Forest Subdivision.

ALL REQUIREMENTS OF UHLR 85.03 OF THE WISCONSIN STATE STATUTES REGARDING CONTIGUOUS LAND AREA HAVE BEEN MET.

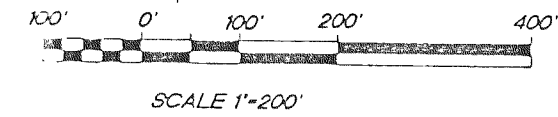
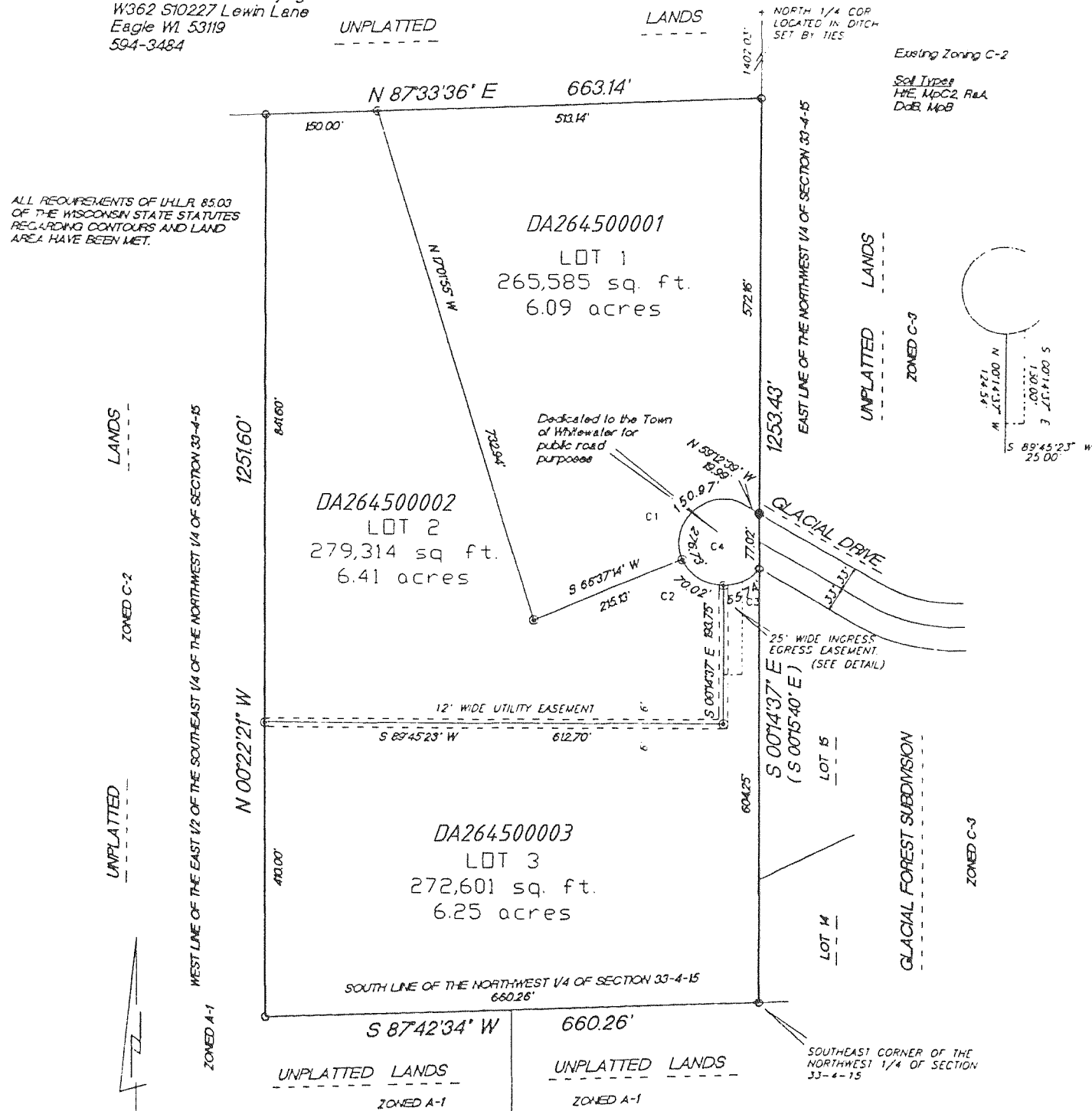

LOT	CURVE	RADIUS	LENGTH	CHORD	BEARING	DELTA
1	C1	60.00	150.37	114.18	S 45°42'17" W	144°10'07"
2	C2	60.00	70.02	66.11	S 36°45'42" E	66°51'57"
3	C3	60.00	55.74	53.76	N 63°08'33" E	57°13'41"
1,2,3	C4	60.00	276.73	88.98	S 11°20'28" E	264°15'39"

- FOUND 1" IRON PIPE
- SET 1"X24" IRON PIPE WEIGHING NOT LESS THAN 113LBS./LIN. FT.
- FOUND 2" IRON PIPE
- ( ) RECORDED AS

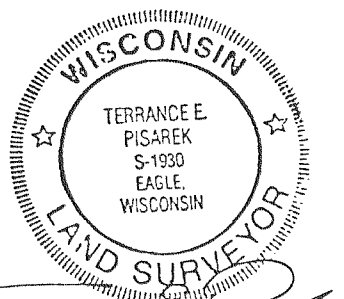

Terrance E. Pisarek S-1930  
6/27/95  
REV. 8/21/95  
REV. 9/21/95

REVISIONS :

FARRIS, HANSEN & ASSOC. INC.

7 RIDGWAY COURT - P. O. BOX 437 ELKHORN, WISCONSIN 53121

PHONE (414) 723-2098  
FAX (414) 723-5886  
OWNER: JOHN & JANICE KIENBAUM  
N7351 HWY 89  
WHITEWATER, WI. 53190

ZONING A-5  
SOILS: DdB, MxC2

CERTIFIED SURVEY NO. 2657

DISPOSITION: RECORDED IN VOLUME 13 OF CERTIFIED SURVEY MAPS ON PAGE 237 AS DOCUMENT NO. 317938  
LOCATED IN THE SW 1/4 OF THE SW 1/4 OF SECTION 32, TOWN 4 NORTH, RANGE 15 EAST, WALWORTH COUNTY, WISCONSIN

UNPLATTED LANDS  
A-1

- = FOUND IRON REBAR STAKE 3/4" DIA.
- = SET IRON REBAR STAKE 3/4" X 24" X 1.13 S/FT
- = FOUND CONCRETE COUNTY MONUMENT
- (x\*) = RECORDED AS
- ⊕ = SOIL BORING

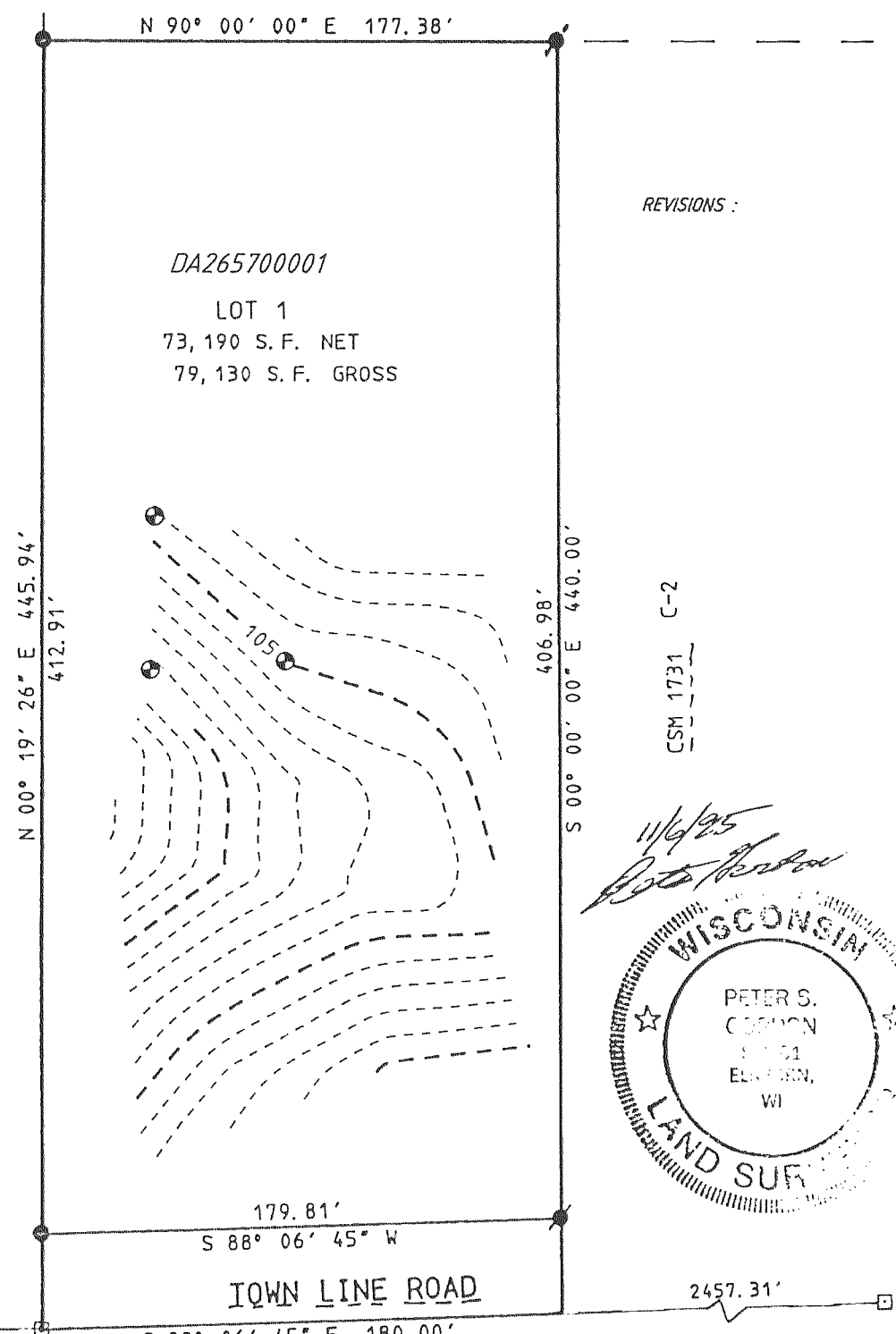
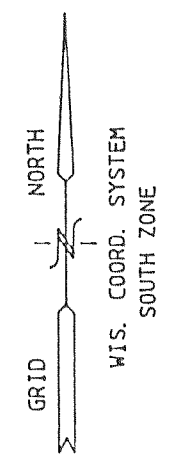

SE. COR. 32-4-15 277,644.33 N. 2,333,140.54 E.  
S 1/4 COR. 32-4-15 277,731.19 N. 2,335,776.35 E.

