

CERTIFIED SURVEYS 2560, 2564

TOWN OF WHITEWATER

CERTIFIED SURVEY MAP NO. 2560
 Being a part of the Southwest 1/4 of the Southeast 1/4 and the Southeast 1/4 of the Southwest 1/4 of Section 33, Town 4 North, Range 15 East, Town of Whitewater, Walworth County, Wisconsin.

Owner: Emily Fischer
 W8702 W. Townline Road
 Whitewater WI 53190
 723 8066

Surveyor: Kelli Mcrahe Surveying
 W362 S10227 Lewin Lane
 Eagle WI 53119
 594-3484

Bearings are referenced to the North line of the Southeast 1/4 of Sec. 33-4-15 and is assumed as N8742'34"E per Glacial Forest Subdivision.

LOT 1 IS A SEPERATION OF FARM STRUCTURES FROM FARM LAND.

THE EXISTING SANITARY SYSTEM APPEARS TO BE FUNCTIONING. NO EVALUATION AS TO MEETING REQUIREMENTS FOR REPLACEMENT SYSTEM UNDER IJWR-83 OF THE WISCONSIN ADMINISTRATIVE CODE

Existing Zoning A-1

Soil Types Sed SaA

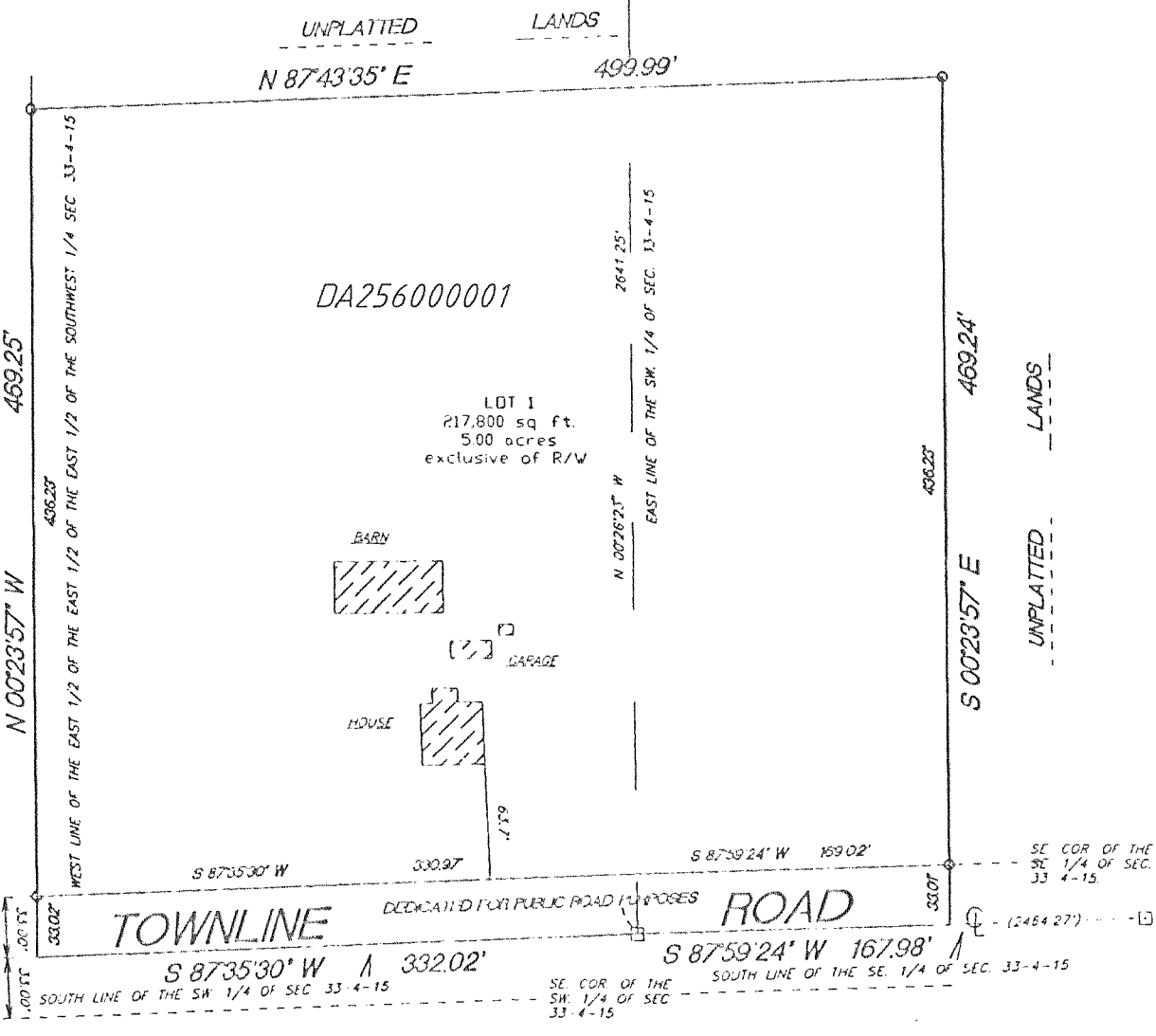
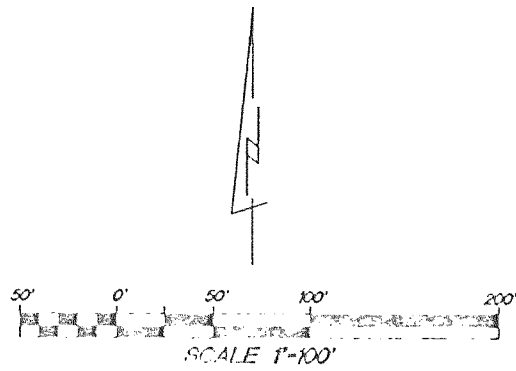

- FOUND COUNTY MONUMENT
- SET 1"x24" IRON PIPE WEIGHING NOT LESS THAN 133 LBS./LIN. FT.

REVISIONS :

CERTIFIED SURVEY MAP 2564
 Part of the SW 1/4 of the SW 1/4 of Section 17, T4N, R15E, Town of Whitewater, Walworth County, WI

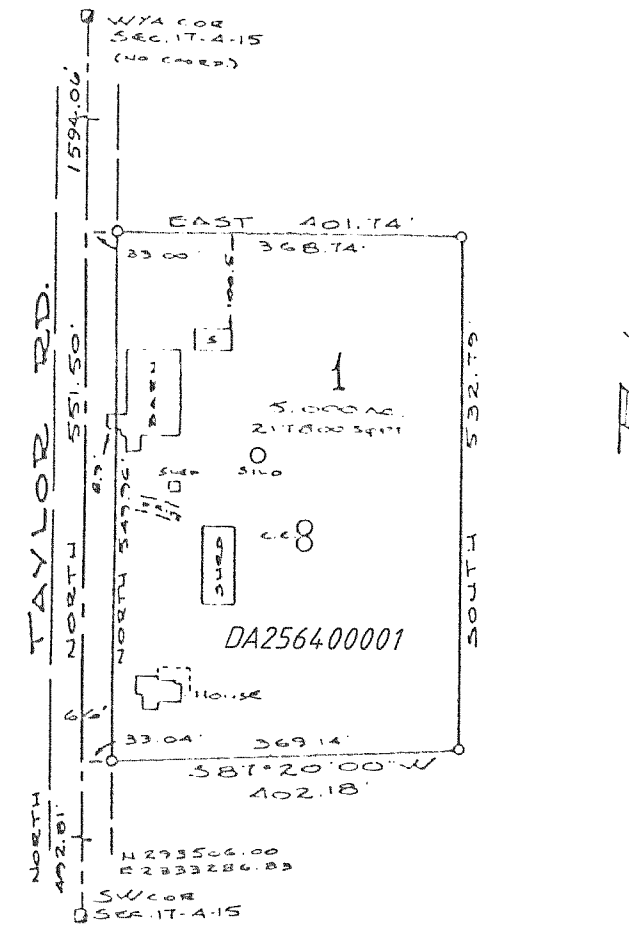
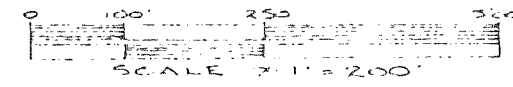

Found 6"x6" Stone Monument

Set 1"x24" Iron Pipe Weighing 1.13#/L.F.

Assumed North referenced to the west line of SW 1/4 of Section 17-4-15.

Zoning on this lot and adjacent land - A-1

Soil Types - McC2, DdB, K1A

Owner: Alan Heth
 932 W. Conger
 Whitewater, WI 53190

NOTE: Lot 1 is a separation of farm structures from farmland.

REVISIONS :