

CERTIFIED SURVEYS 2514, 2556

88

TOWN OF WHITEWATER

CERTIFIED SURVEY MAP #2514

Lot 1, Certified Survey Map #1898 Recorded in Volume 9, Certified Surveys of Walworth County at pages 87 and 88 in the NE $\frac{1}{4}$ of the SE $\frac{1}{4}$ of Section 19, T4N, R15E, Town of Whitewater, Walworth County, WI

294723'

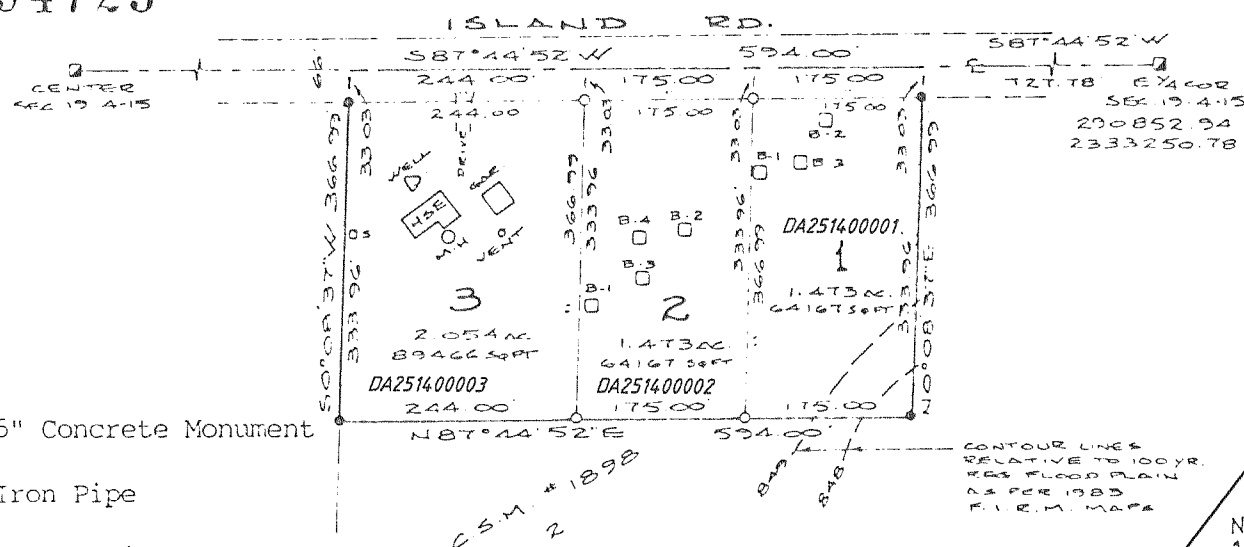

- Found 6"x6" Concrete Monument
- Found 1" Iron Pipe
- Set 1"x24" Iron Pipe Weighing 1.13#/L.F.
- Found Soil Boring

Assumed North is referenced to the north line of the SE $\frac{1}{4}$ of Section 19-4-15.

NOTE: Lots 1 and 2 comply with the minimum continuous suitable soils area requirement of ILHR 85.03 for the area in which initial soils tests were taken.

NOTE: Lot 3 contains an existing septic system which appears to be functioning, however, no soils tests were taken to determine if a suitable area exists for a replacement system.

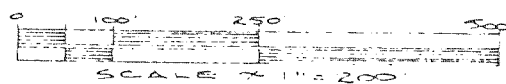

Zoning - Lots 1-3 - A-5

Adjacent Zoning - A-1

Soil Types - MpB2, MpC2, MxD2, MgA, Ph, ShB

Owner: Peter McGuire
W9395 Island Road
Whitewater, WI 53190

FER DOCUMENT # 460100, VOL. 676;P6.2334
LOT 1 OF CS 2514 IS NOW STATE LAND OWNED BY THE DNR.

REVISIONS: 02/15/01

CERTIFIED SURVEY NO. 2556

RECORDED IN VOLUME 13 OF CERTIFIED SURVEY MAPS ON PAGE 19 & 20 AS DOCUMENT NO. 300343

LOCATED IN THE SOUTHEAST 1/4 OF THE NORTHWEST 1/4 OF SECTION 13, TOWN 4 NORTH, RANGE 15 EAST, WALWORTH COUNTY, WISCONSIN

OWNER: WILFRED AND JEAN LUDEMAN
PARKER ROAD /A.
WHITEWATER, WISCONSIN

ZONING A-1

SOILS: HeB; AzA; FoB

NOTE: THIS CERTIFIED SURVEY MAP IS INTENDED TO BE A FARM STRUCTURE SEPARATION FROM REMAINING A-1 ZONED LANDS

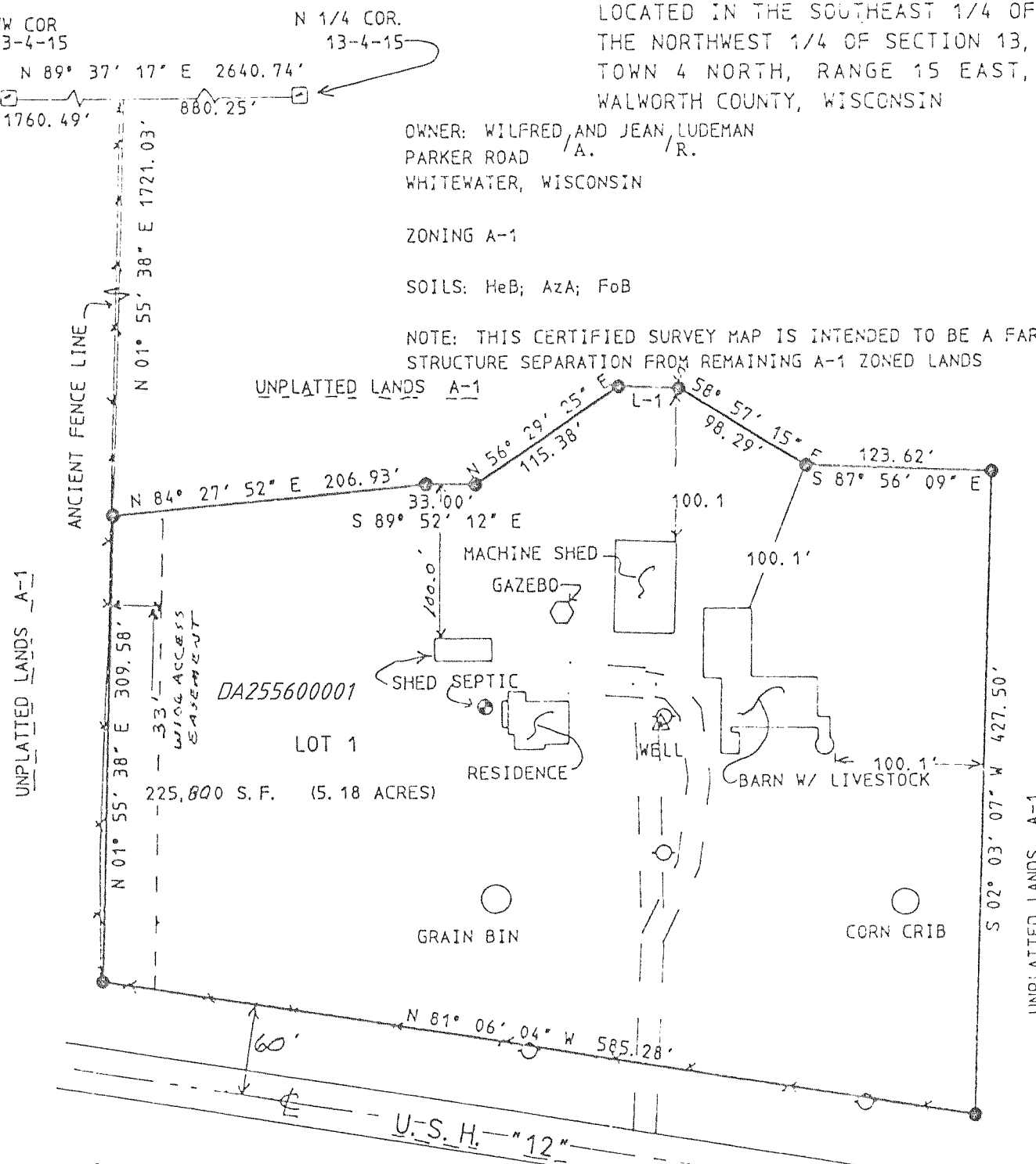

ASSIGNED N. LINE NW 1/4
N 89° 37' 17" E

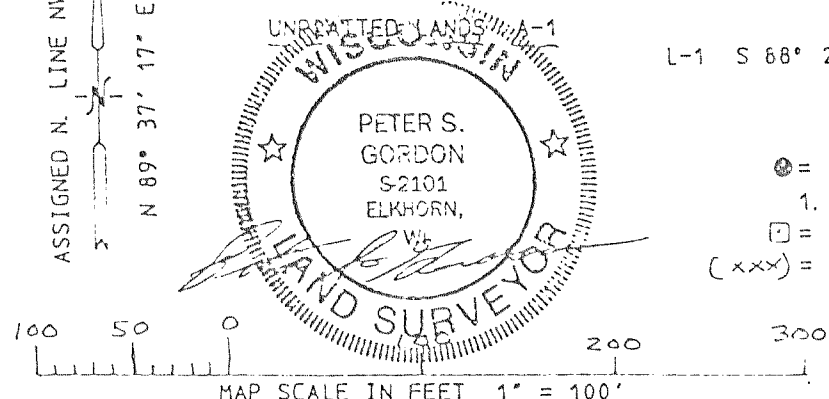

L-1 S 68° 21' 34" E 40.22'

LEGEND

- ⊙ = SET IRON REBAR STAKE 3/4" X 24" X 1.13 lbs./ft.
- = FOUND CONCRETE COUNTY MONUMENT
- (xxx) = RECORDED AS

