

# CERTIFIED SURVEYS 2427, 2479

87

## TOWN OF WHITEWATER

### CERTIFIED SURVEY MAP #2427

Part of the NW $\frac{1}{4}$ , NE $\frac{1}{4}$ , SW $\frac{1}{4}$ , and SE $\frac{1}{4}$  of the SE $\frac{1}{4}$  of Section 1 and part of the NW $\frac{1}{4}$  and NE $\frac{1}{4}$  of the NE $\frac{1}{4}$  of Section 12, T4N, R15E, Town of Whitewater, Walworth County, WI

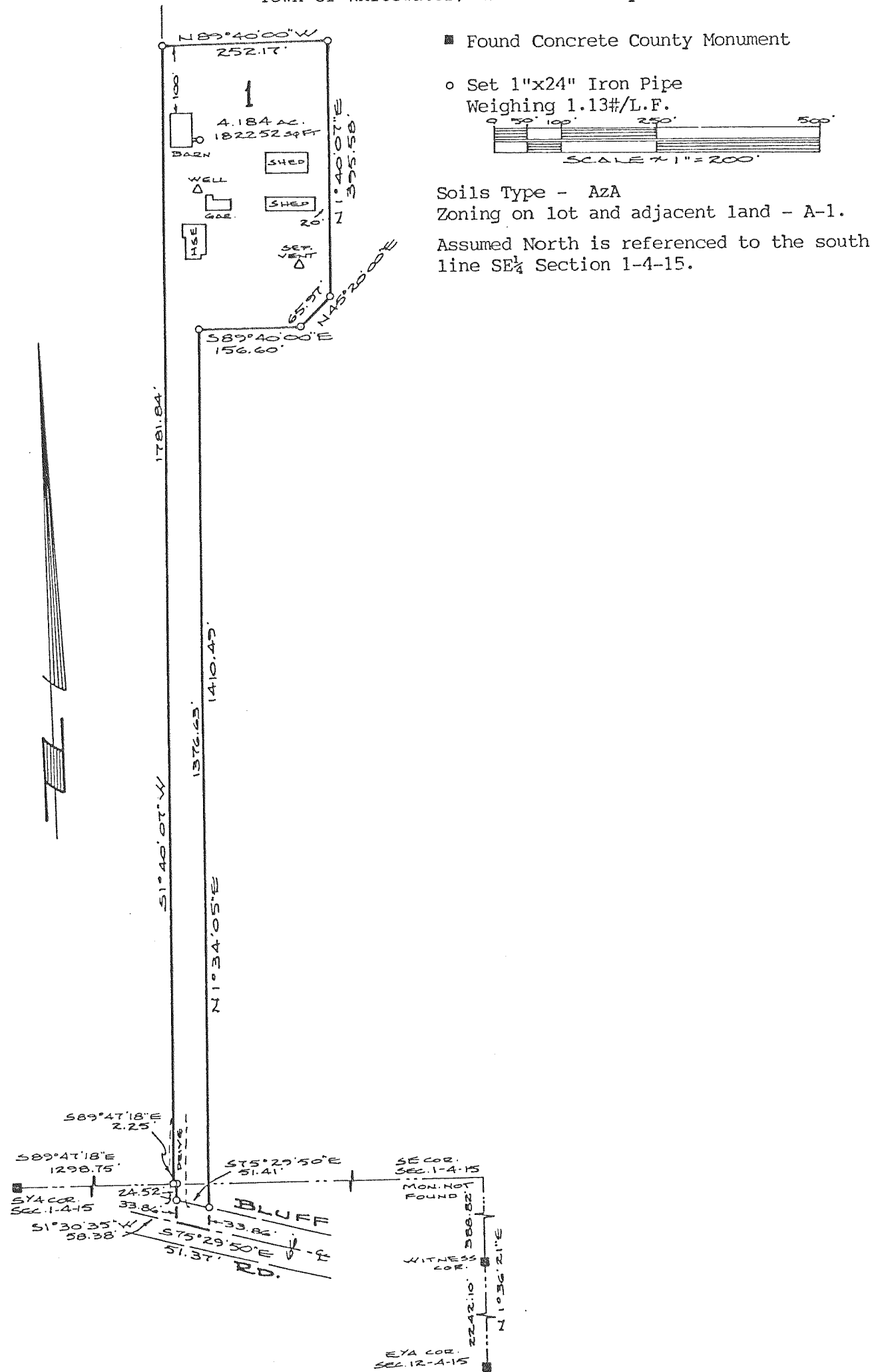

CERTIFIED SURVEY NO. 2479

RECORDED IN VOLUME 12 OF CERTIFIED SURVEY MAPS ON PAGE 182 AS DOCUMENT NO. 290224

SOILS: R<sub>s</sub>F, F<sub>o</sub>C2, C<sub>e</sub>D2, F<sub>s</sub>C2, M<sub>p</sub>B  
 ZONING A-1

OWNER: KATZMAN FARMS, INC.  
 THOMAS KATZMAN - Representative  
 W7889 RELIANCE ROAD  
 WHITEWATER, WI.

LOCATED IN THE NW 1/4 AND THE SW 1/4 OF THE SE 1/4 OF SECTION 14, TOWN 4 NORTH, RANGE 15 EAST, WALWORTH COUNTY, WISCONSIN

LEGEND

- = SET IRON REBAR STAKE 3/4" X 24" X 1.13 lbs./ft.
- = FOUND CONCRETE COUNTY MONUMENT
- ▽ = FOUND FERROUS MONUMENT
- (x-x) = RECORDED AS

