

CERTIFIED SURVEYS 1934, 1938, 1949, 1979

TOWN OF WHITEWATER

CERTIFIED SURVEY MAP NO. 1934

LOTS 1 AND 2 OF CERTIFIED SURVEY MAP NO. 702 (VOLUME 3, PAGES 205 AND 206), LOCATED IN THE NE.1/4 OF THE SE.1/4 OF SECTION 34, T.4N., R.15E. OF THE 4TH P.M., WHITEWATER TOWNSHIP, WALWORTH COUNTY, WISCONSIN.

NOTE: This is a lot line adjustment survey.

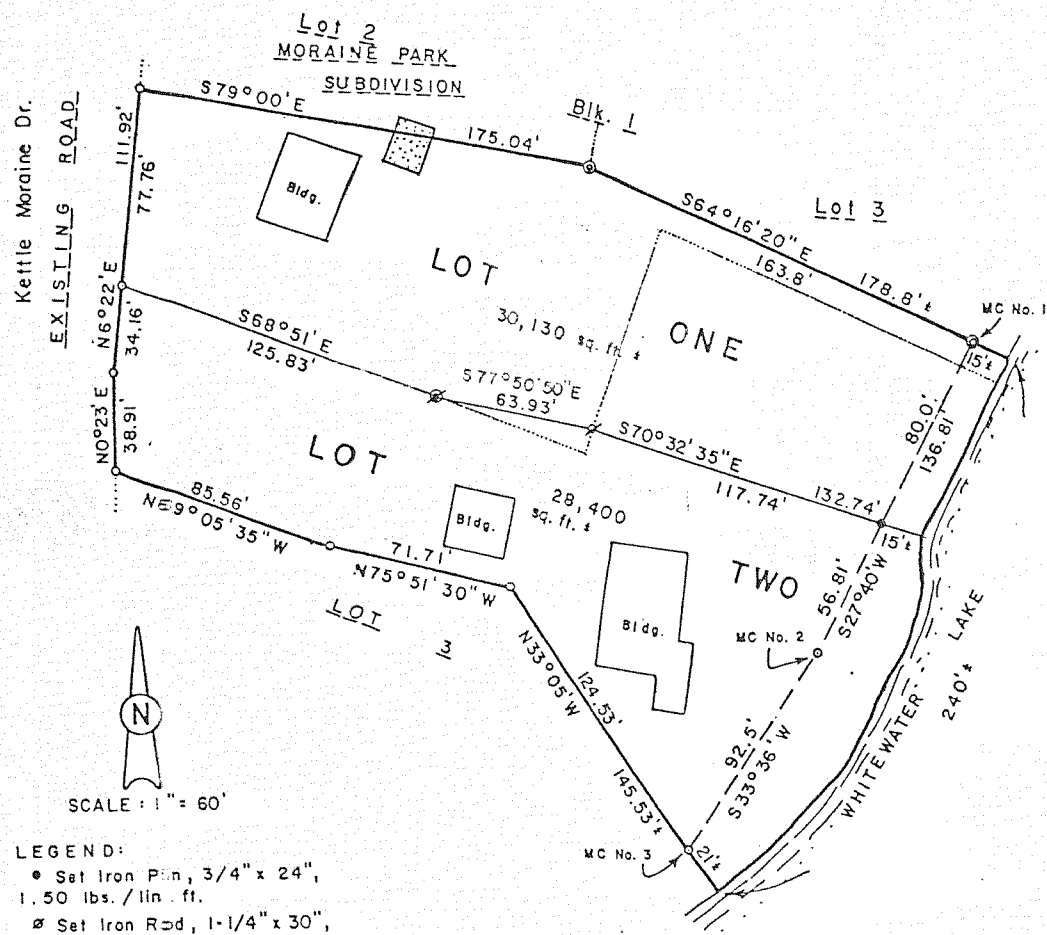

- LEGEND:
- Set Iron Pin, 3/4" x 24", 1.50 lbs./lin. ft.
 - ◻ Set Iron Rod, 1-1/4" x 30", 4.17 lbs./lin. ft.
 - ⊙ Set Iron Pipe, 1" x 24", 1.13 lbs./lin. ft.
 - ⊙ Found 2" Iron Pipe
 - ⊙ Found 3/4" Iron Pin
 - MC - Meander Corner

NOTE: This survey is subject to any and all easements and agreements, recorded or unrecorded.
NOTE: Bearings are referenced to Certified Survey Map No. 702 recorded in Volume 3, Pages 205 and 206.

CERTIFIED SURVEY MAP NO. 1938 VOLUME 9 PAGE 160
Located in the Southeast 1/4 and the Northeast 1/4 of Section 26, Town 4 North, Range 15 East, Walworth County, Wisconsin, and being a redivision of part of Certified Survey Map No. 1759

SOILS: CeD2, CrE2, RsF, & CeC2
ZONING: R-1
Revised: April 30, 1990

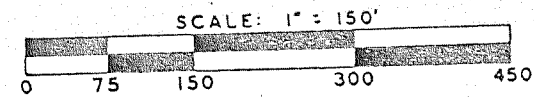
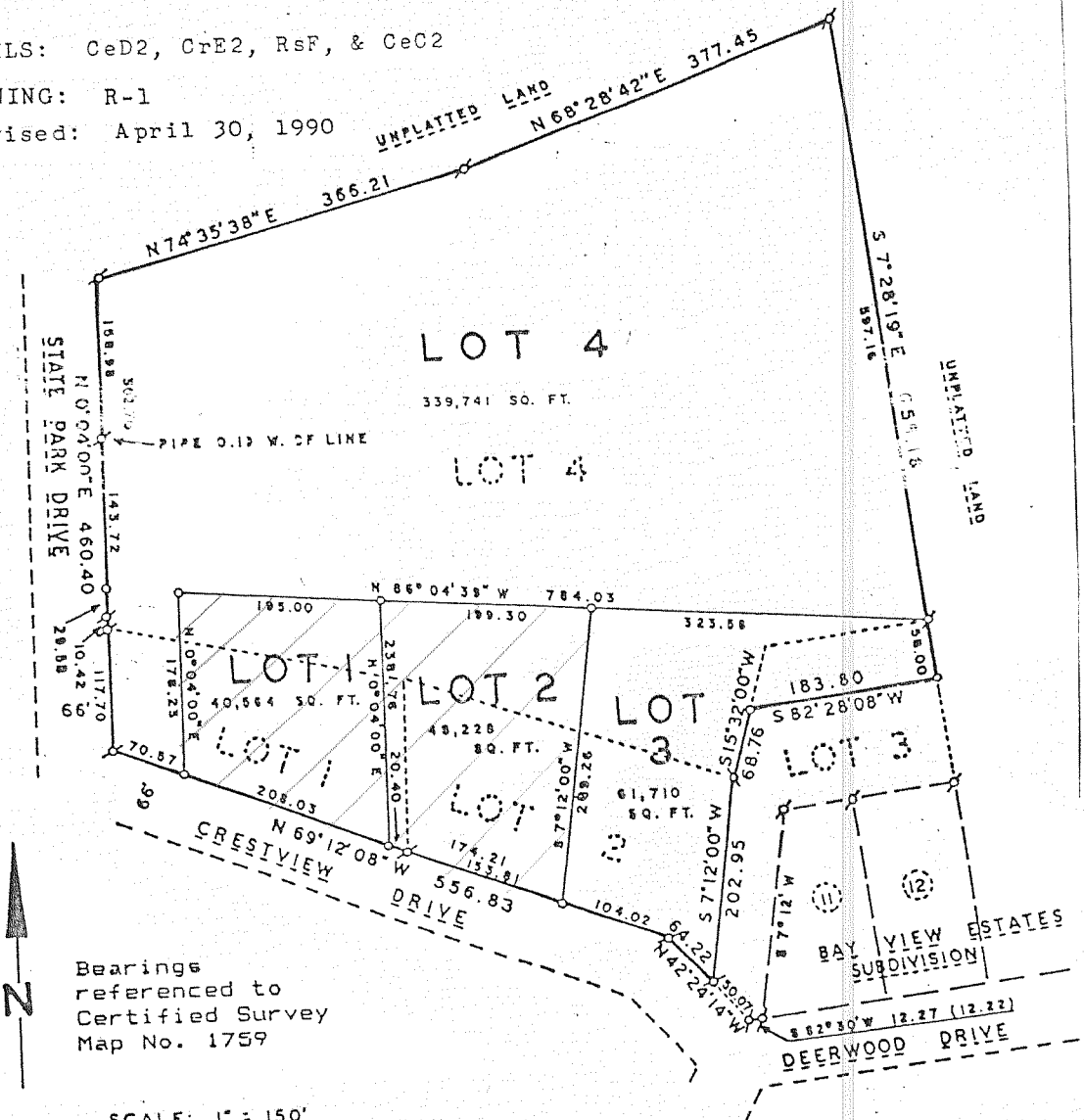

- LEGEND
- ⊙ Found iron pipe
 - ◻ Set iron pipe, 1" x 24" weighing at least 1.13 lbs. per lineal foot
 - () Recorded dimension

CERTIFIED SURVEY MAP NO. 1949 VOLUME 9 PAGE 182

A PARCEL OF LAND LOCATED IN THE SE 1/4 OF THE NW 1/4, THE SW 1/4 OF THE NW 1/4, THE NW 1/4 OF THE SW 1/4 AND THE NE 1/4 OF THE SW 1/4 OF SECTION 14, TOWN 4 NORTH, RANGE 15 EAST, WALWORTH COUNTY, WISCONSIN.

OWNER: EQUITABLE AGRI-BUSINESS, INC.
1560 FINANCIAL CENTER
666 WALNUT ST.
DES MOINES, IA. 50307

SOIL TYPE: M₂A
ZONING: A-1

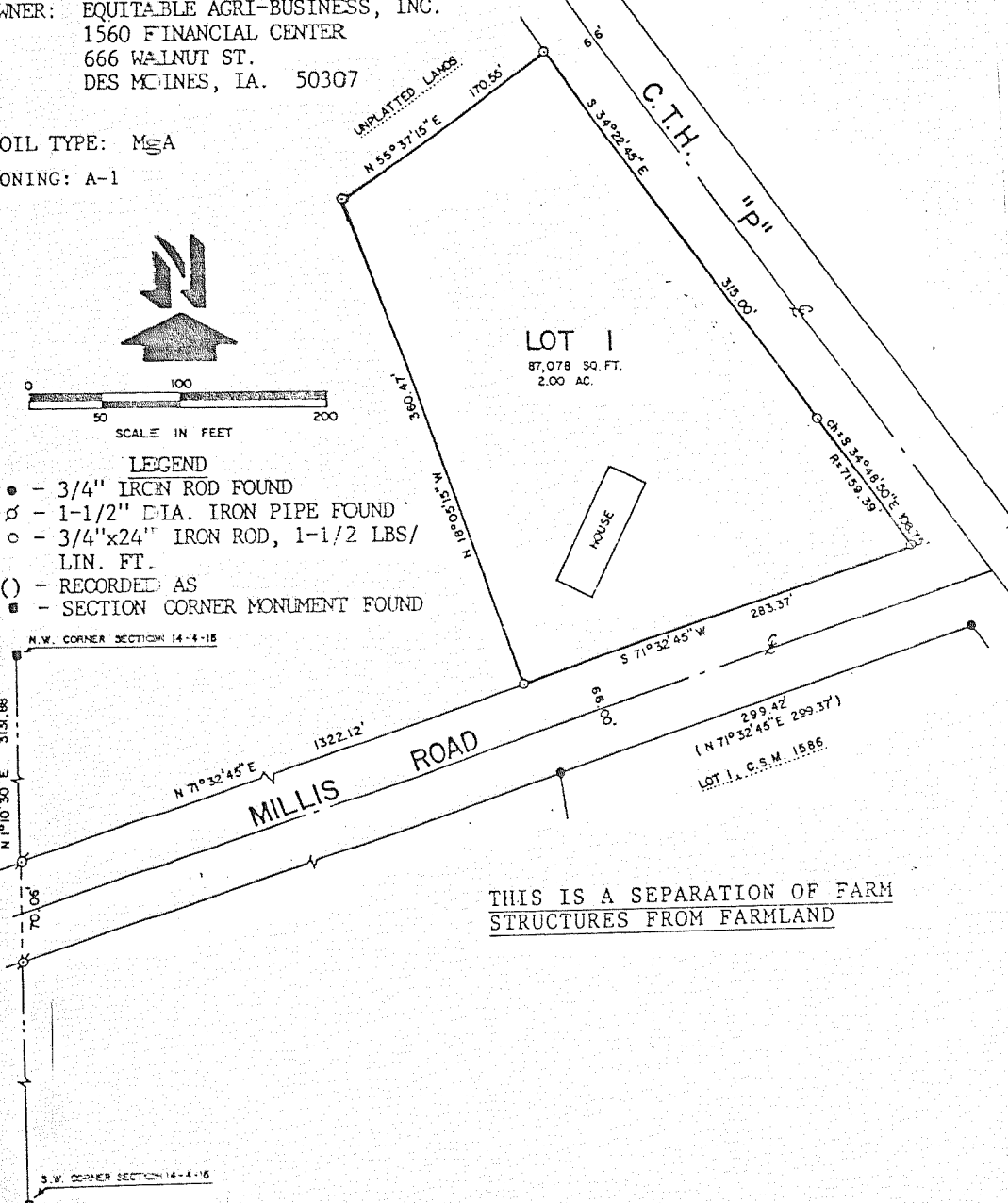

- LEGEND
- ◻ - 3/4" IRON ROD FOUND
 - ⊙ - 1-1/2" I.A. IRON PIPE FOUND
 - ◻ - 3/4"x24" IRON ROD, 1-1/2 LBS/LIN. FT.
 - () - RECORDED AS
 - ◻ - SECTION CORNER MONUMENT FOUND

Part of the NW 1/4 of Section 36, T4N, R15E, Walworth County, Wisconsin.
Zoning - C-2 Upland Resource Conservation District
C-3 Upland Residential District
M-3 MINERAL EXTRACTORY DISTRICT
Soil Types: CR2 Casco-Kodan Complex

SLOPES MEETS MINIMUM REQUIREMENTS OF ILNR 85.06(4)
Sanitary system for lot 1 shall be in compliance with ILNR 85.03

- Legend:
- ⊙ Found iron pipe
 - ◻ Set 1"x24" iron pipe, 1.13/ft.
 - ⊙ Found County Monument

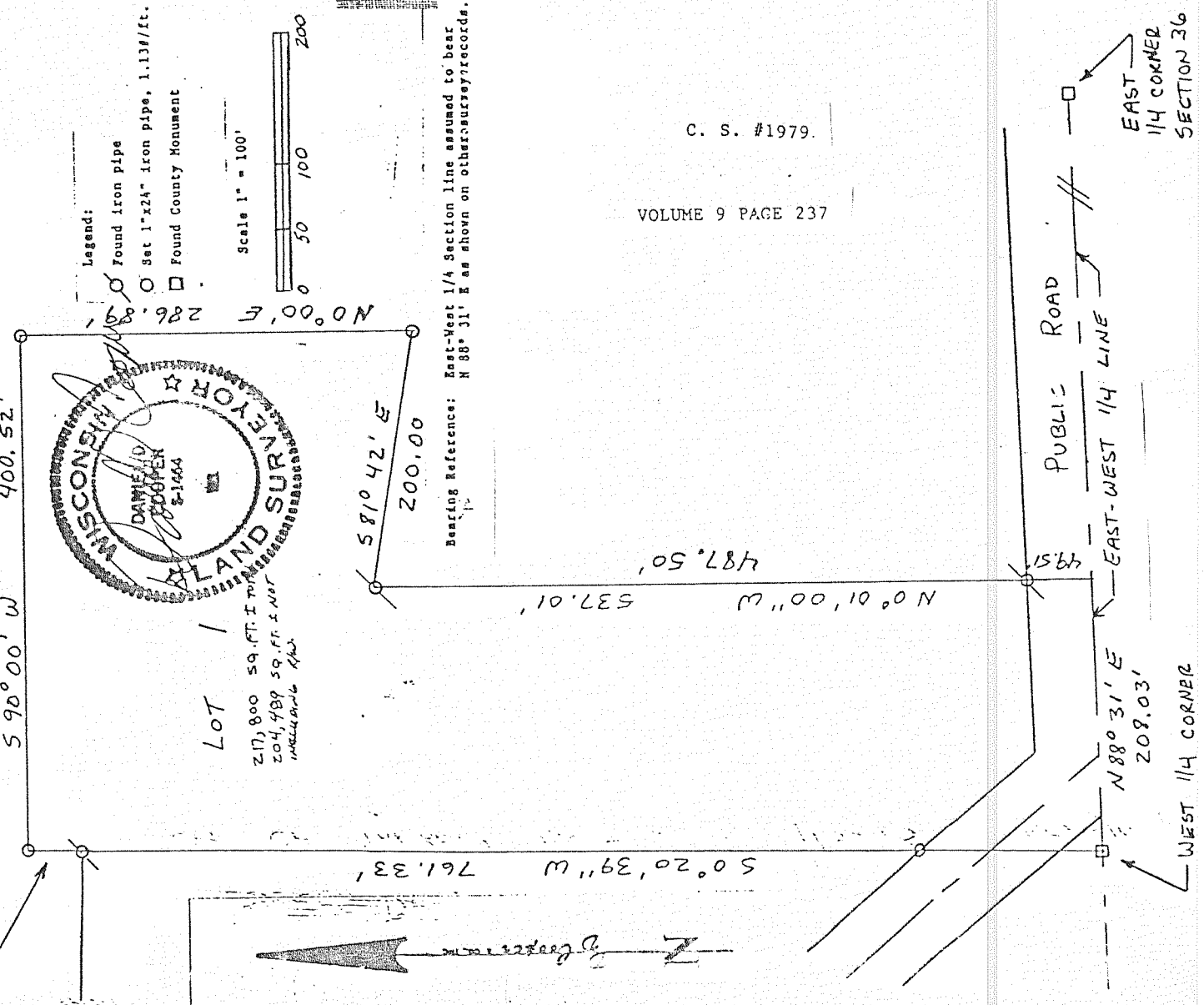

C. S. #1979.
VOLUME 9 PAGE 237

Bearing Reference: East-West 1/4 Section line assumed to bear N 88° 31' E as shown on other survey records.