

# CERTIFIED SURVEYS; 1634, 1889, 1892, 1898

## TOWN OF WHITEWATER

**CERTIFIED SURVEY NO. 1889**  
 Owner: David Triebold  
 R. R. 3, Engle Road  
 Whitewater, WI 53190  
 Note: Remaining A-1 zoned land may only be used for ingress or egress - No buildings are permitted.  
 Contours not shown, parcel meets the minimum slope standards of ILHR-85.04(4).

Land located in the S½ of the NW¼ and in NE¼ of the SW¼, all in Section 34, T 4 N, R 15 E, Walworth County, Wisconsin.  
 Soil Types: FsA, FsB, RsF, RaA, SeA, CeC2, CrE2. Zoning: A-2 & A-1  
 Scale - 1" = 300'

(THIS CERTIFIED SURVEY IS A REPLAT OF CERTIFIED SURVEY NO. 1853 BECAUSE OF A PLATTING ERROR.)

• = Concrete Monument Found  
 ○ = 1" X 24" Iron Pipe Set, 1.13 lbs./ft.  
 Bearings referenced to the west line of The NW¼ of Section 34-4-15 with the assumed bearing of North.

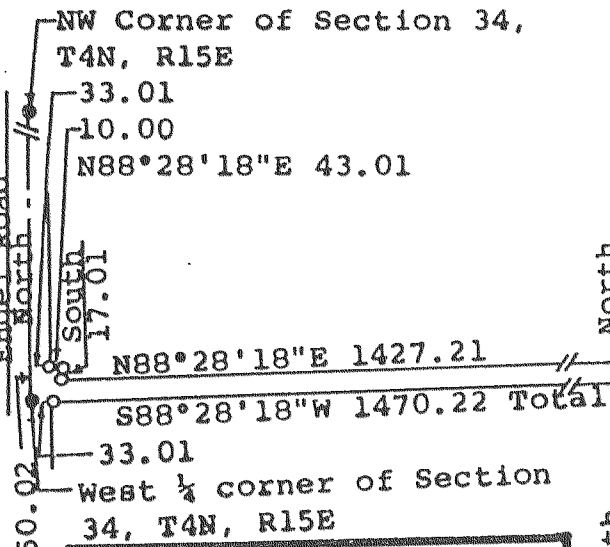
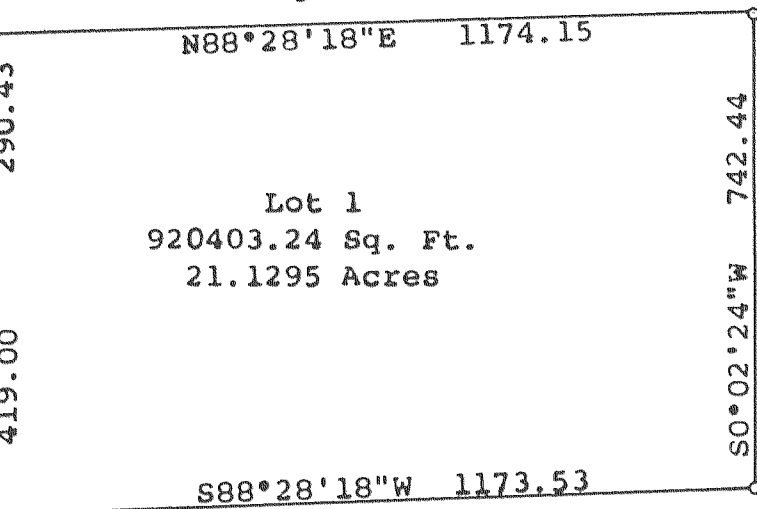

**CERTIFIED SURVEY MAP NO. 1892**  
 Located in the NW 1/4 of the SE 1/4 and the NE 1/4 of the SE 1/4 all in Section 35, T4N, R15E, Town of Whitewater, Walworth County, Wisconsin and including a redivision of Lot 2 of Certified Survey Map No. 1598.

OWNERS: Ronald and Linda Kluczynski  
 Rt 2 - 5607B E. Lake Shore Dr.  
 Whitewater, WI 53190

ZONING: R-1  
 SOILS: FsB, FsA, CfC3, ClC2, CrD2, CrE2  
 LOT 1 8726 SQ. FT.

- LEGEND**
- - Found concrete monument
  - ⊕ - Found iron pipe
  - - Found iron rod
  - ⚡ - Found railroad spike
  - - Set 1" diameter iron pipe, 24" long, weighing at least 1.13 lbs. per lineal foot
  - ( ) - Recorded dimension
  - △ - Soil boring

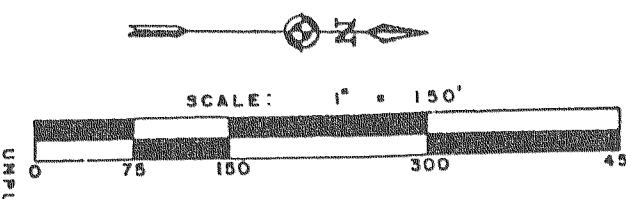

Bearings referenced to the East-West 1/4 line assumed as S88°41'E from previous survey records.

**NOTE:**  
 DOC. 404222 VOL 660, PG 5990  
 LLA: 9,726 SQ. FT. OUT OF DA1892-1 INTO DA1892-2  
 AND DOC. 404221 (5988) VOL 660, PG 5990  
 LLA: 9726 SQ. FT. OUT OF DA1892-2 INTO DA1892-1

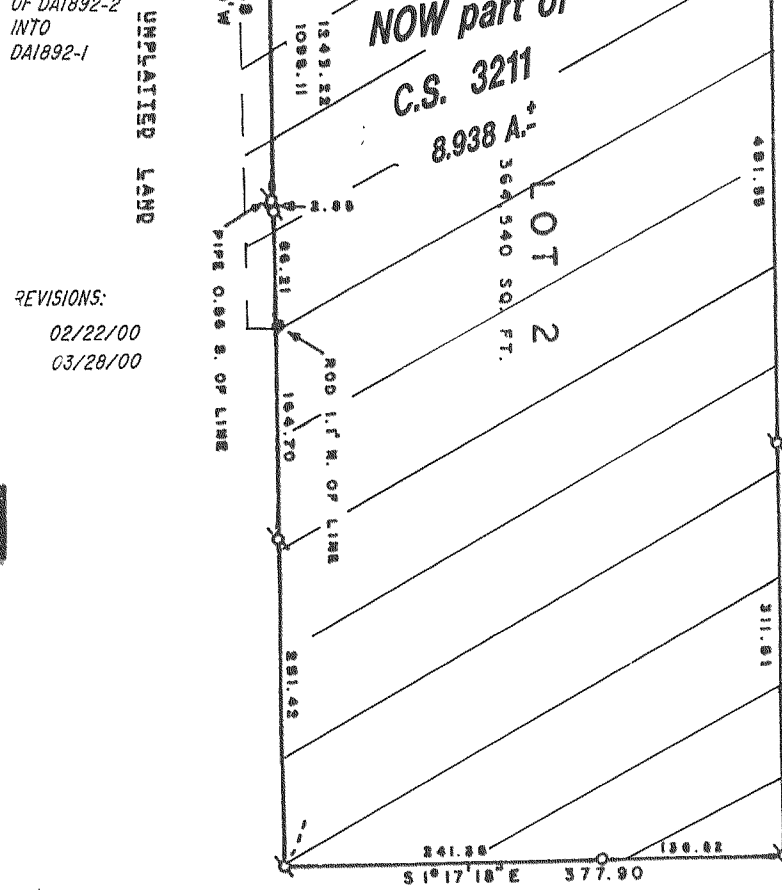

### CERTIFIED SURVEY MAP # 1898

of the NE¼ of the SE¼ of Section 19, T4N, R15E, Town of Whitewater, Walworth County, WI

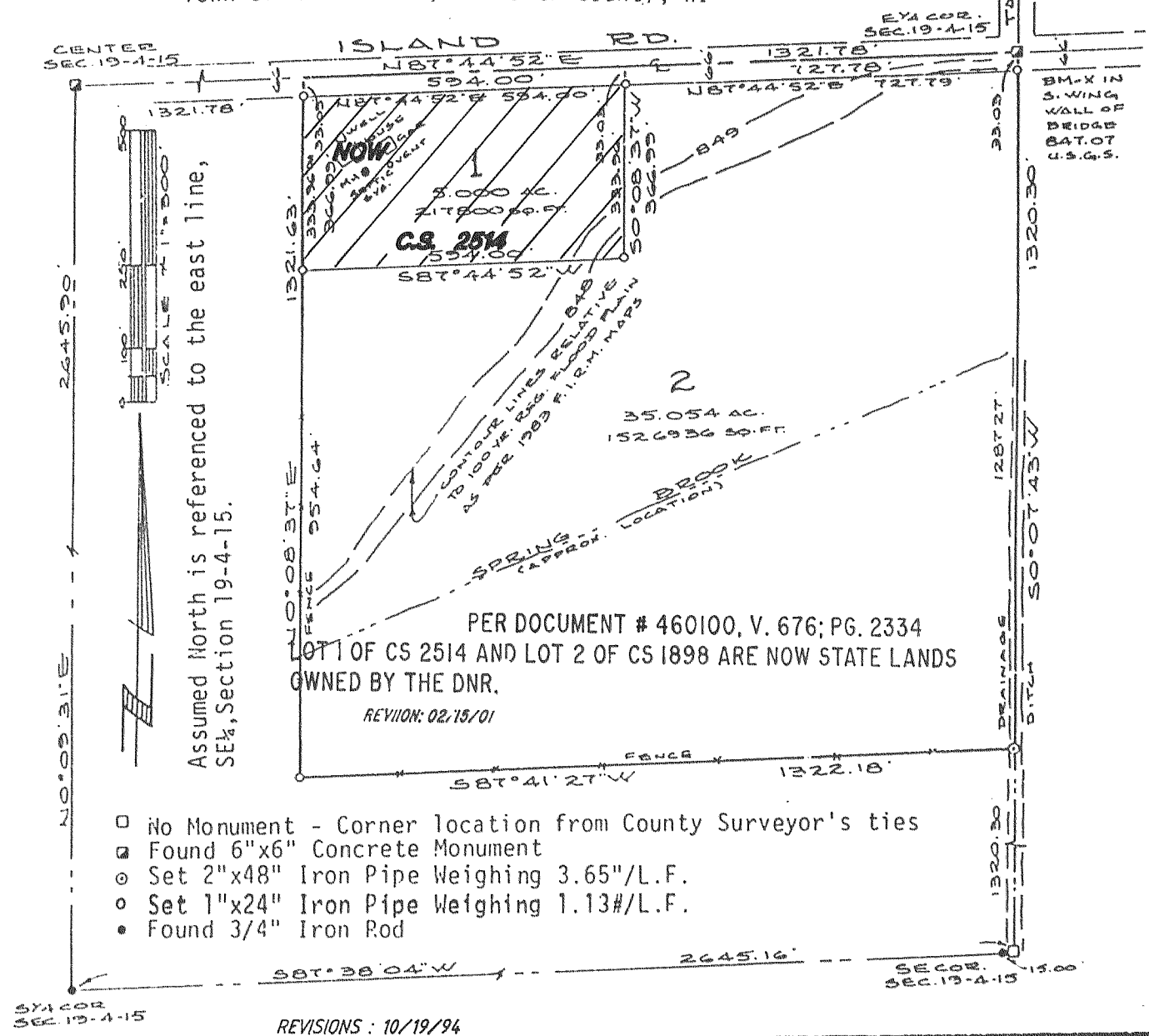

- No Monument - Corner location from County Surveyor's ties
- ⊕ Found 6"x6" Concrete Monument
- ⊕ Set 2"x48" Iron Pipe Weighing 3.65"/L.F.
- Set 1"x24" Iron Pipe Weighing 1.13#/L.F.
- Found 3/4" Iron Rod

**CERTIFIED SURVEY MAP NO. 1634**  
 LOCATED IN THE NORTHWEST 1/4 OF THE SOUTHWEST 1/4 AND IN THE NORTHWEST 1/4 OF THE SOUTHEAST 1/4 OF SECTION 10, TOWN 4 NORTH, RANGE 15 EAST, WALWORTH COUNTY, WISCONSIN

SOILS: KNOWLES SILT LOAMS  
 SURVEYOR: Farris, Hansen & Associates, Inc.  
 P.O. Box 487 Tele. 723-2098  
 Elkhorn, WI. Proj. # 2789  
 OWNER: EQUITABLE LIFE ASSURANCE SOCIETY OF U.S.  
 1560 FINANCIAL CENTER 666 WALNUT STREET  
 DE MOINES, IA. 50307

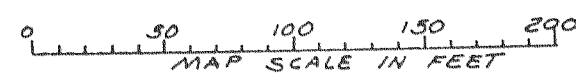

○ = 3/4" X 24" X 1.13 LB/FT REBAR SET  
 ○ = 1/4" X 30" X 1.13 LB/FT REBAR SET

