

# CERTIFIED SURVEYS 1685, 1690, 1699

## TOWN OF WHITEWATER

CERTIFIED SURVEY MAP NO. 1685

A PARCEL OF LAND LOCATED IN THE SOUTHEAST 1/4 OF SECTION 2 TOWN 4 NORTH RANGE 15 EAST, WALWORTH COUNTY WISCONSIN.

OWNER: MARVIN DRAYS  
204 260 BLUFF RD.  
WHITEWATER, WI.  
SURVEYOR: FARRIS, HANSEN & ASSOC.  
7 RIDGEWAY CT, ELKHORN, WI.  
SOIL TYPE: CHELSEA FINE SAND

**LEGEND**

- O: SET 3/4" DIA. x 24" 1.13  
1BS. PER. LIN. FT
- (XXX): RECORD DIMENSION
- ⊕: CONCRETE COUNTY MON.
- : BORING HOLES (BY OTHERS)

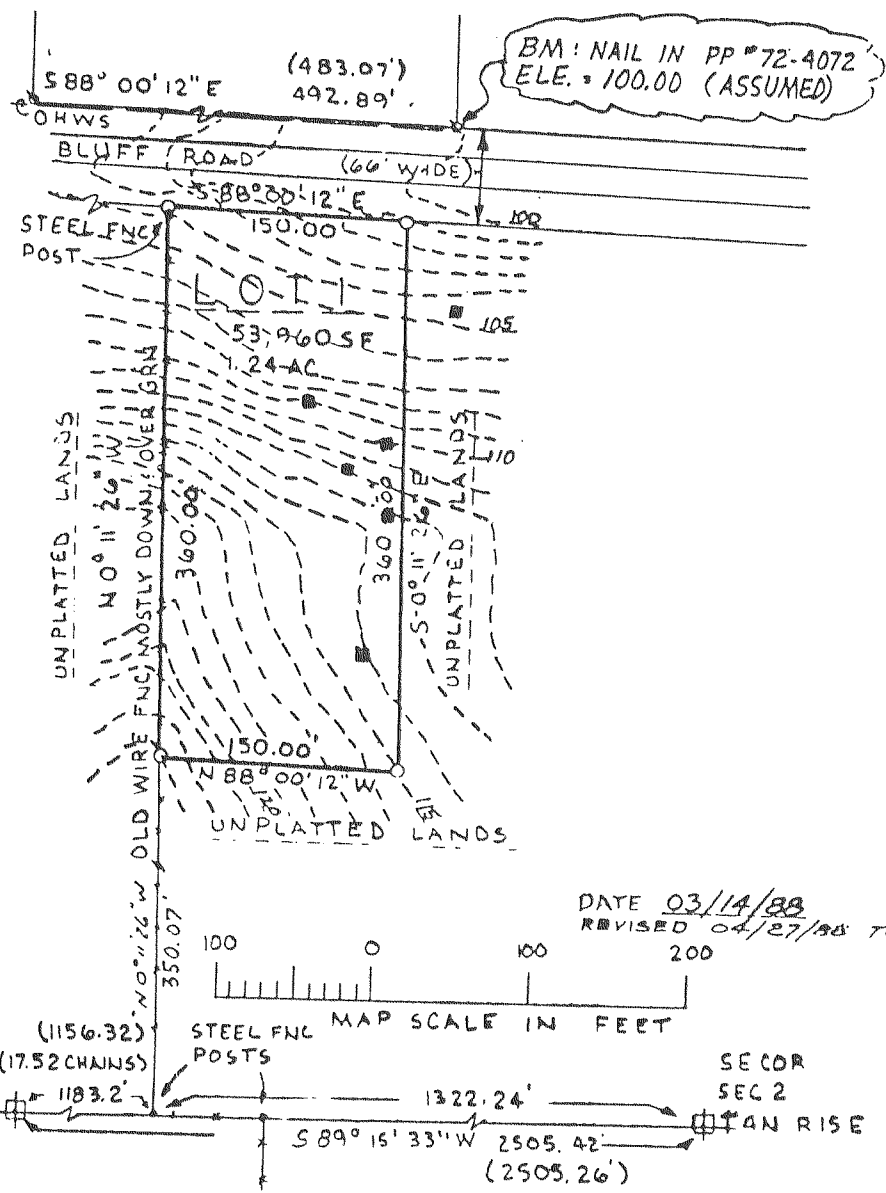

CERTIFIED SURVEY MAP No. 1690  
Located in the Northwest 1/4 of the Northeast 1/4 of Section 13, Town 4 North, Range 15 East, Town of Whitewater, Walworth County, Wisconsin.

Mapping date: March 21, 1988.  
Bearings referenced to previous surveys of record.  
Soils: CW, MzFA, MmA, MpC2, MpB, Sm, CkD2, AC, FmC2  
Zoning: Lot 1 - A-2  
Lot 2 - C-2



SCALE: 1" = 300'

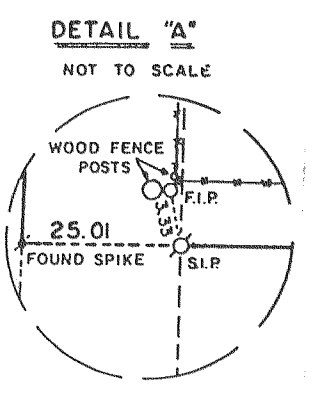
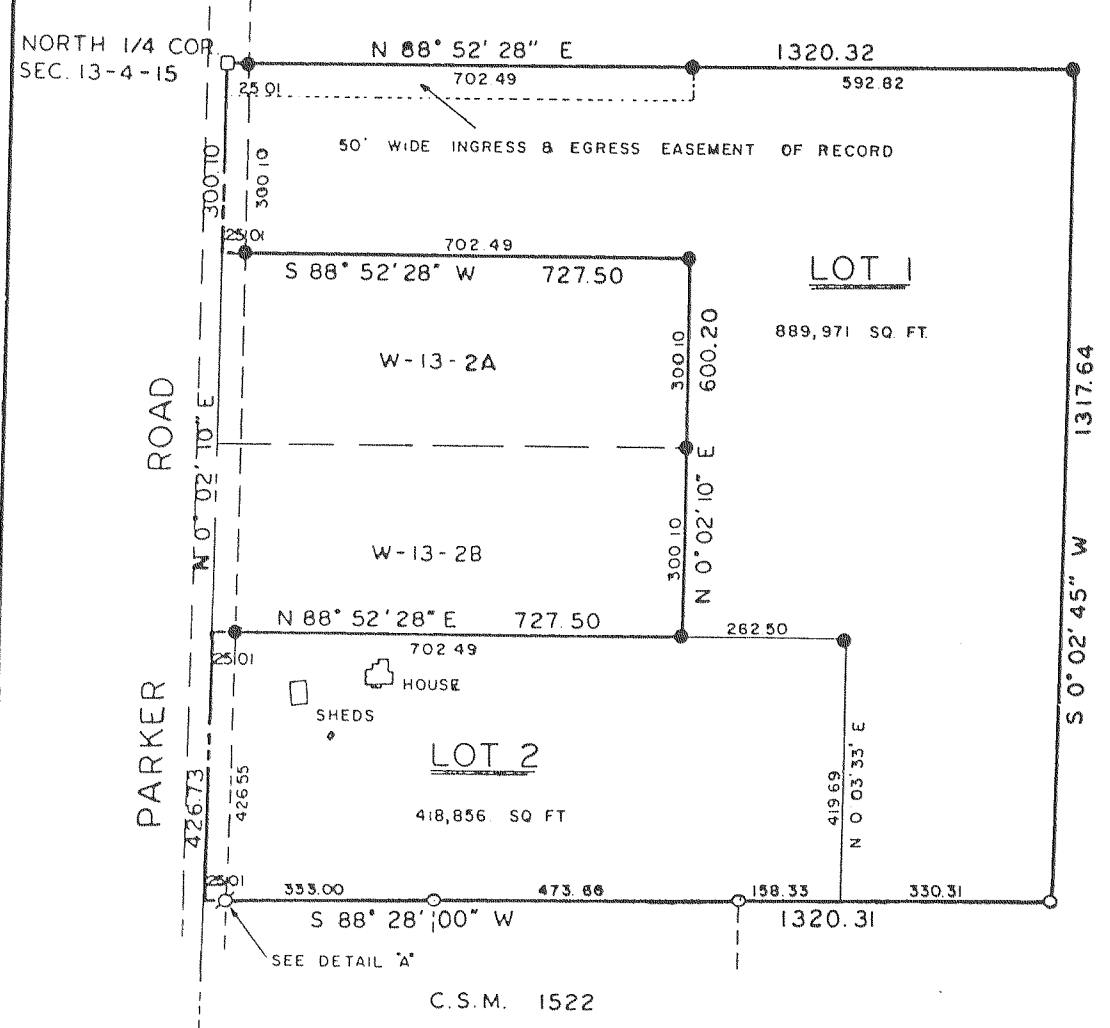

Part of the NW 1/4 of the SW 1/4 of Section 22, T4N, R15E  
**CERTIFIED SURVEY MAP NO. 1699**

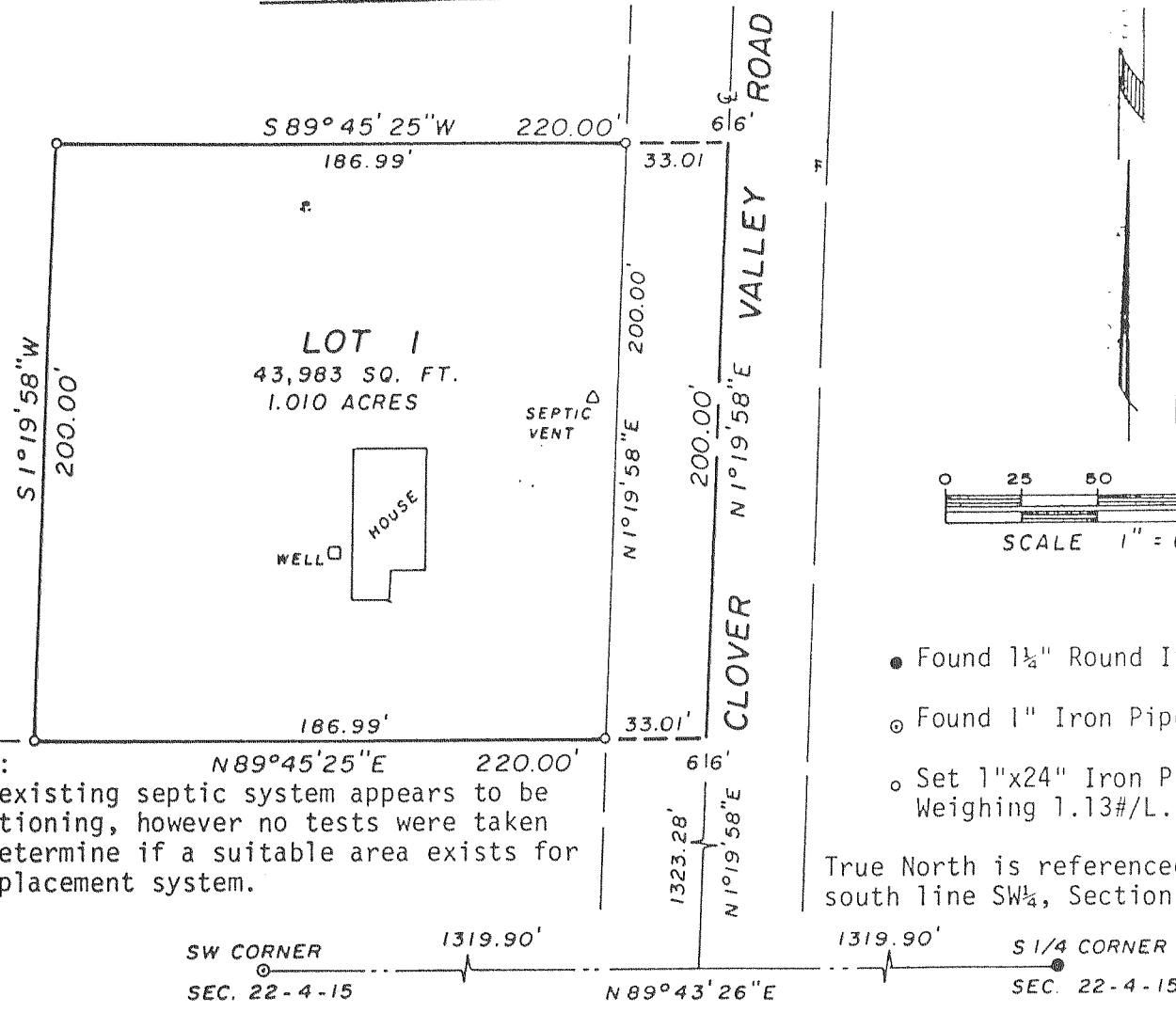

NOTE: N 89° 45' 25" E 220.00'  
The existing septic system appears to be functioning, however no tests were taken to determine if a suitable area exists for a replacement system.

- Found 1 1/2" Round Iron Rod
- Found 1" Iron Pipe
- Set 1"x24" Iron Pipe Weighing 1.13#/L.F.

True North is referenced to the south line SW 1/4, Section 22-4-15.

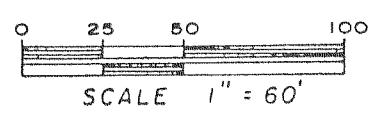

SCALE 1" = 60'

NOTE: Existing sanitary system (on Lot 2) appears to be functioning. No evaluation as to meeting the requirements for replacement system under "ILHR 83" of the Wisconsin Administrative Code.

**LEGEND**

- ⊕ ~ Found County Monument
- ~ Found iron pipe
- ~ Found iron rod, 3/4"
- ~ Set iron pipe, 1" dia. 30" long, 1.13 lb/lin ft Pg. 1 of 2 Pgs. 1987.115