

# CERTIFIED SURVEYS 1549, 1595, 1596, 1598

## TOWN OF WHITEWATER

PART OF THE NE 1/4 OF SECTION 23  
AND THE NW 1/4 OF SECTION 24  
TOWN 4 NORTH RANGE 15 EAST  
WALWORTH COUNTY WISCONSIN

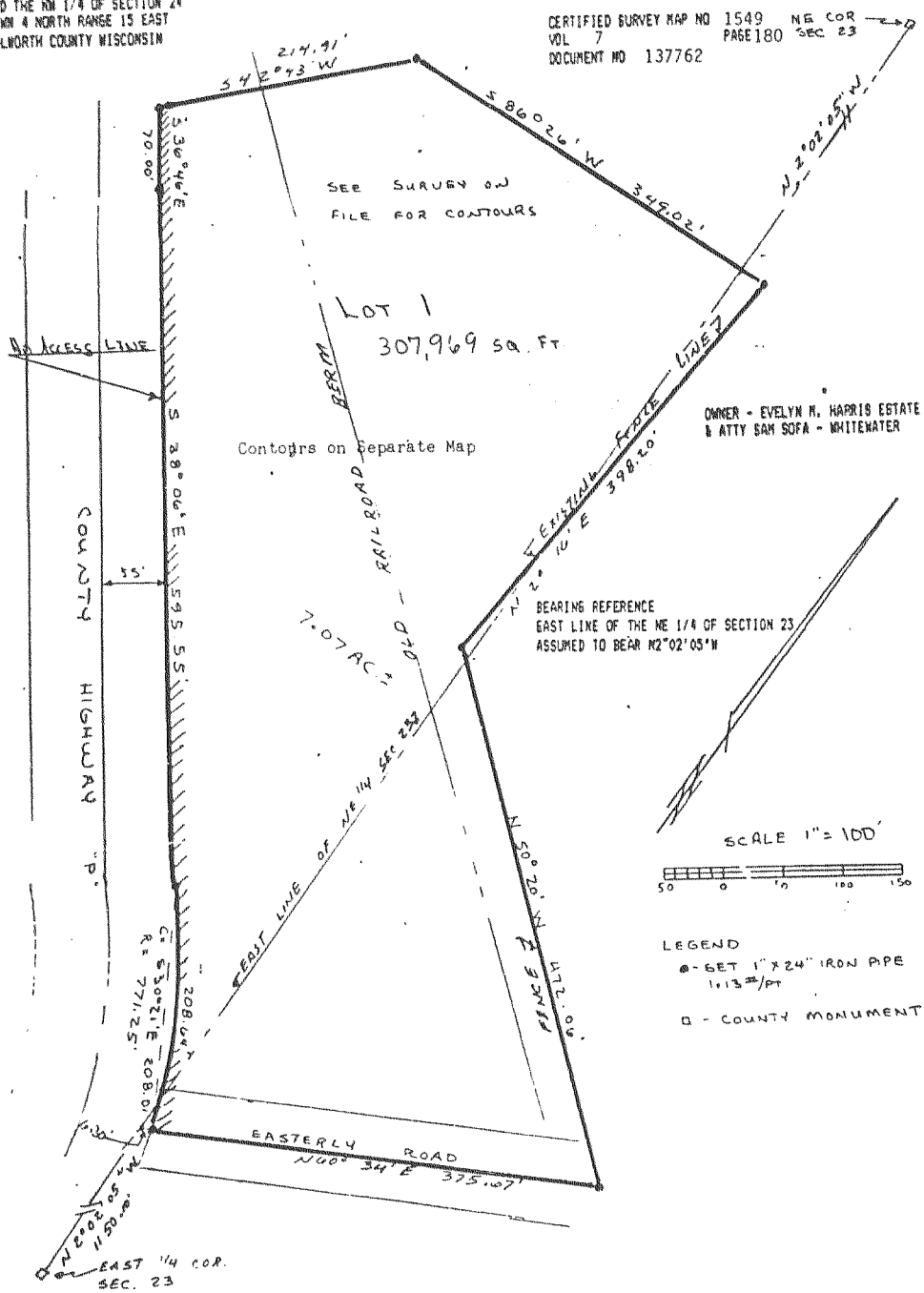

CERTIFIED SURVEY MAP NO. 1595  
Located in the Southwest 1/4 of Section 24, Town 4 North, Range 15 East, Town of Whitewater, Walworth County, Wisconsin.

Surveyed for: Bob Mischka  
R.R. 2 Box 83  
Whitewater, WI. 53190

Surveyed by: Jensen Surveying & Mapping S.C.  
45 S. Wisconsin St. P.O. Box 322  
Elkhorn, Wisconsin. 53121.

Mapping date: March 13, 1987.

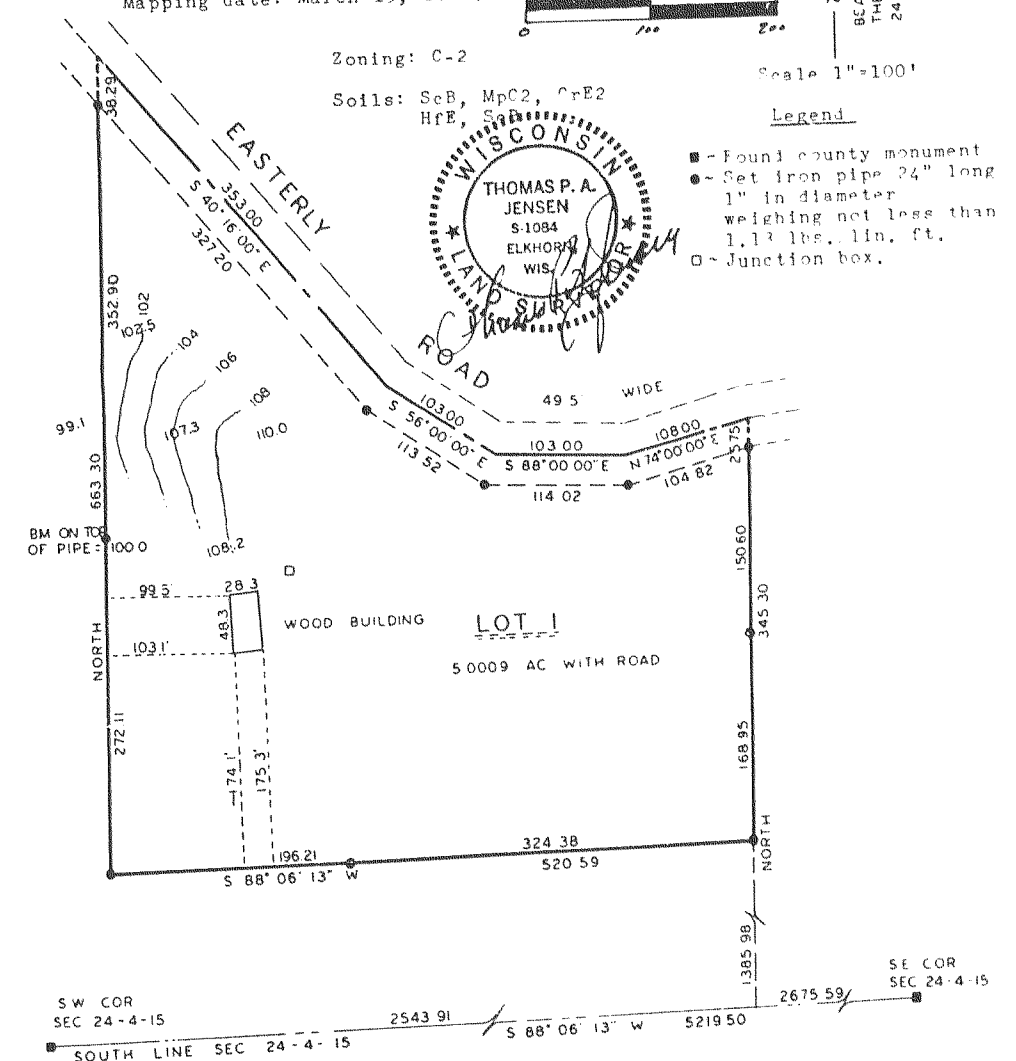

CERTIFIED SURVEY MAP No. 1596

LEGAL DESCRIPTION: A parcel of land located in the Northwest 1/4 of Section 31, Town 4 North, Range 15 East, Town of Whitewater, Walworth County, Wisconsin, described as follows: Commence at the Northwest Corner of said Section 31; thence N 88°06'41" E, along the north line of said Northwest 1/4, 1236.00 feet to the Point of Beginning; thence continue N 88°06'41" E, along said north line, 640.22 feet; thence S 80°1'38" W 344.68 feet; thence S 40°23'55" E 133.71 feet; thence S 88°06'41" W 414.93 feet; thence N 32°46'43" W 707.43 feet to the Point of Beginning. Said parcel contains 6.2872 acres of land, more or less.

Owners: Robert & June Sherman  
RR, 3 Stader Road  
Whitewater, WI. 53190

Zoning: C-1  
C-2

Soils: HFE, MxD2  
ChP, Ht  
HFE

Surveyed by: Jensen Surveying & Mapping S.C.  
45 S. Wisconsin St. P.O. Box 322  
Elkhorn, Wisconsin. 53121

Mapping date: April 10, 1987.

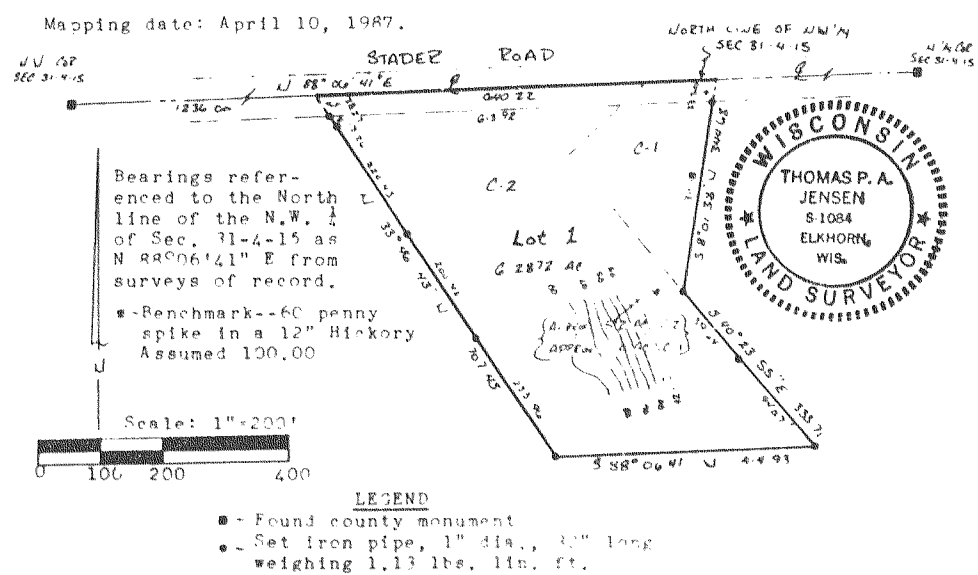

CERTIFIED SURVEY MAP No. 1598  
Located in the Southeast 1/4 of Section 35, Town 4 North, Range 15 East, Town of Whitewater, Walworth County, Wisconsin.

Surveyed for: William Q. O'Brien  
East Lake Shore Drive Rt. 2  
Whitewater, Wisconsin. 53190

Surveyed by: Jensen Surveying & Mapping S.C.  
45 S. Wisconsin St. P.O. Box 322  
Elkhorn, Wisconsin. 53121.

Mapping date: April 29, 1987

Bearings referenced to the East-West 1/2 of Section 35-4-15 as N 88°41' E from surveys of record.

