

CERTIFIED SURVEY NOS. 1527, 1583, 1586

TOWN OF WHITEWATER

CERTIFIED SURVEY MAP #1527

OF PART OF THE SW 1/4 OF NE 1/4 AND PART OF SE 1/4 OF NE 1/4 SECTION 6, T 4 N, R 15 E, TOWN OF WHITEWATER, WALWORTH COUNTY, WISCONSIN.

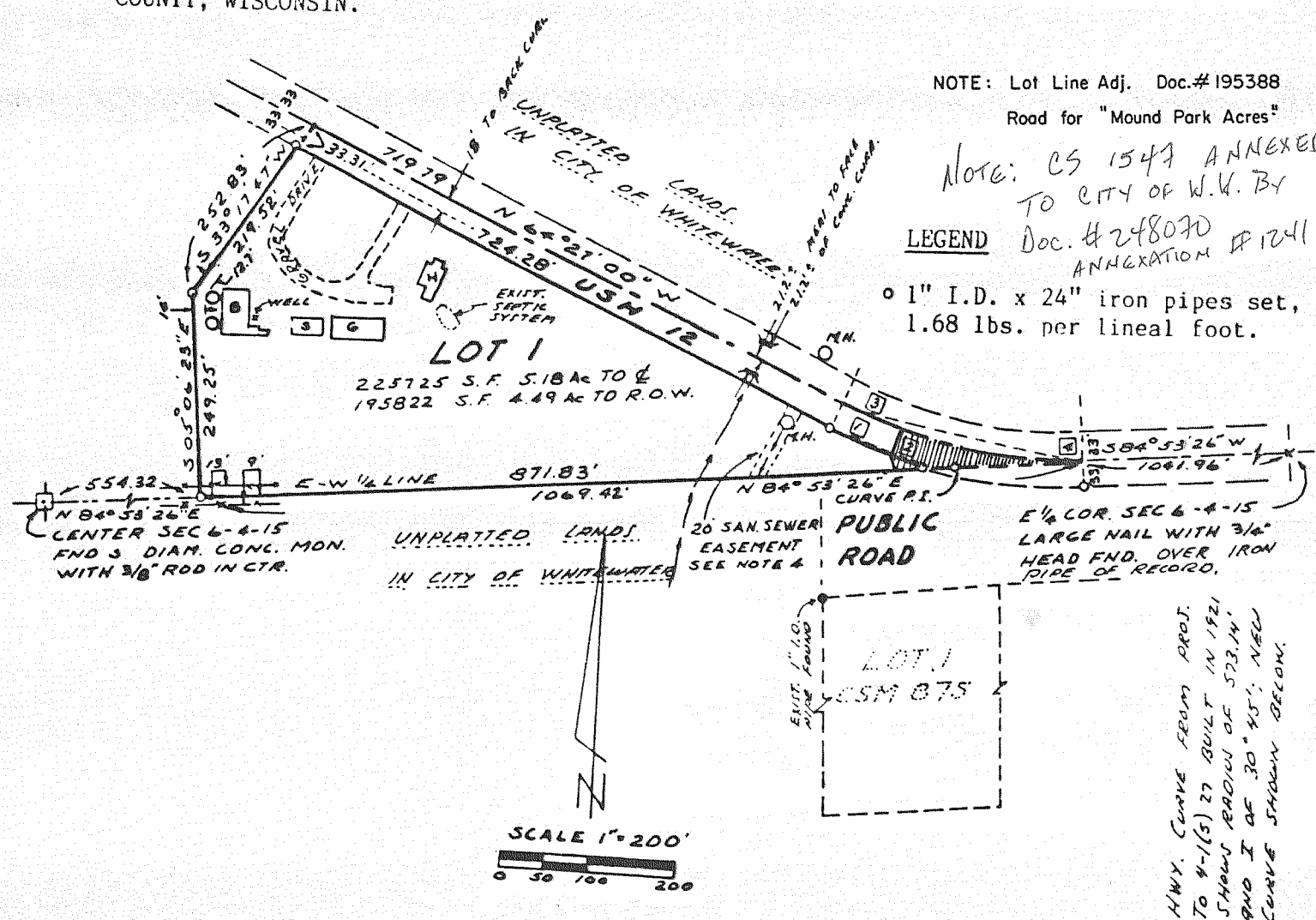

CERTIFIED SURVEY MAP No. 1583

Located in the Northwest 1/4 and the Southwest 1/4 of Section 31, Town 4 North, Range 15 East, Walworth County, Wisconsin.

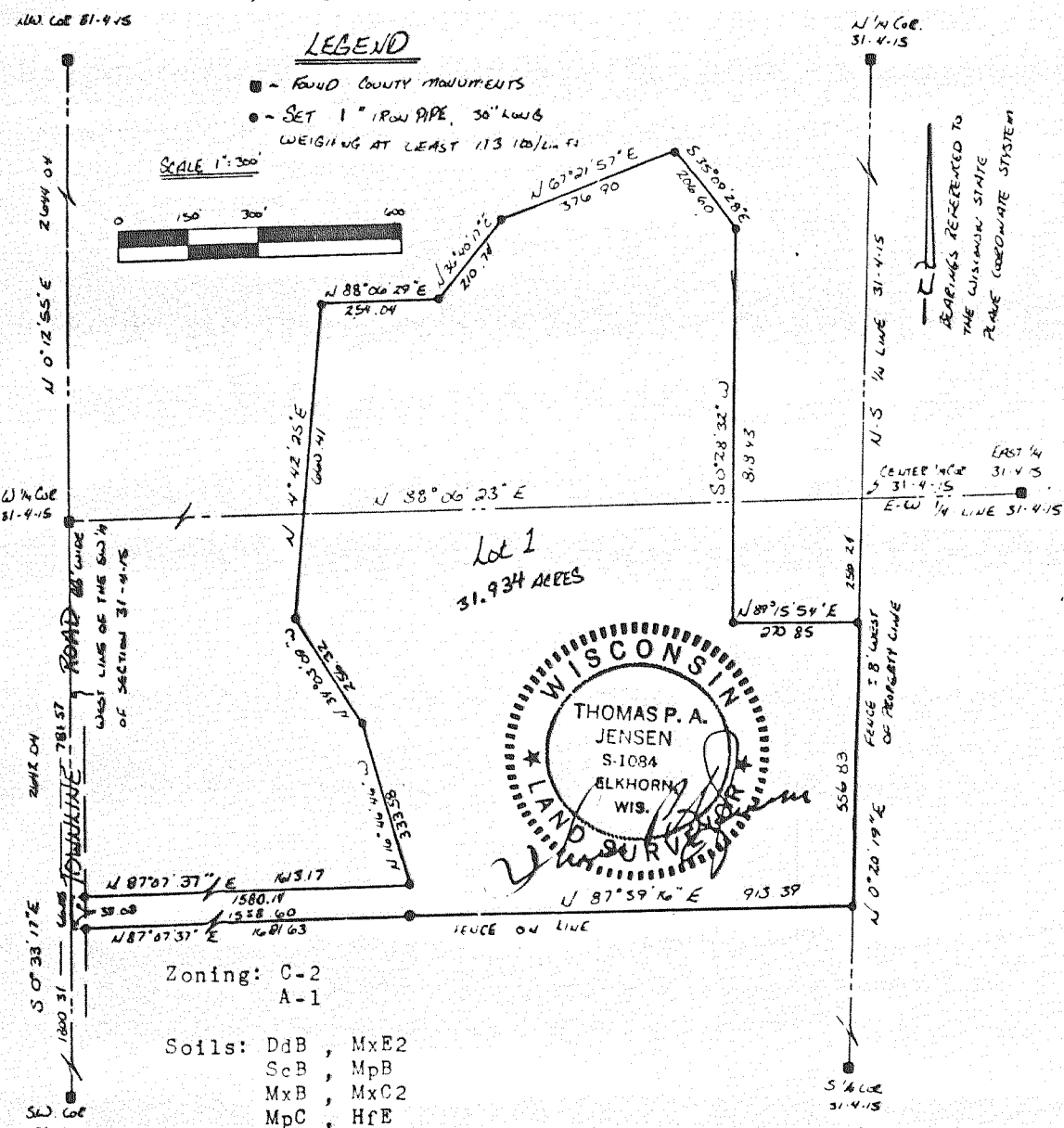

NOTE: Lot 1 shall not be used as a building site until all the provisions of the county sanitation ordinance have been met.

ALSO, LAND IN VOL 446 RECORDS PG 521-DOC #171823

CERTIFIED SURVEY MAP NO 1586

LOCATED IN THE NE 1/4 & NW 1/4'S OF THE SOUTHWEST 1/4 OF SECTION 14, TOWN 4 NORTH, RANGE 15 EAST, TOWN OF WHITEWATER, WALWORTH COUNTY, WISCONSIN

SOILS: Fox Loam, Martinton and McHenry Silt Loams

SURVEYOR: Farris, Hansen & Associates, Inc.
P.O. Box 487 Tele. 723-2098
Elkhorn, WI. Proj. # 2719

CONC. MON. OWNER: Equitable Agri-Business Inc.
1560 Financial Center
666 Walnut Street
Des Moines, Ia. 50307

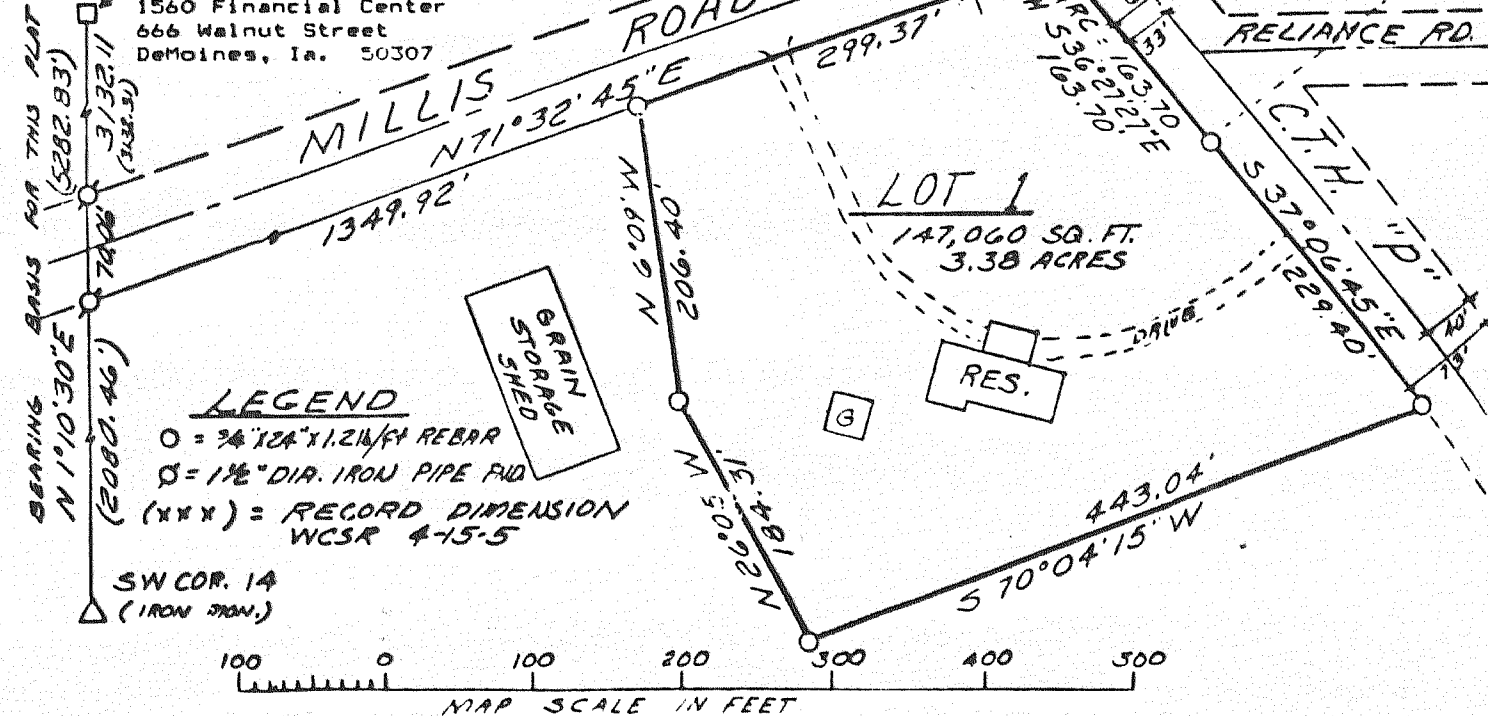

NOTE: THE LOT SHOWN HEREON HAS AN EXISTING SEPTIC SYSTEM WHICH APPEARS TO BE FUNCTIONING. NO INVESTIGATION HAS BEEN MADE TO DETERMINE IF SUITABLE SOILS ARE AVAILABLE FOR A REPLACEMENT SYSTEM COMPLYING WITH ILHR 83.

NOTE: THIS IS A LAND DIVISION MAP INTENDED TO SHOW THE MINIMUM INFORMATION NECESSARY TO COMPLY WITH REQUIREMENTS FOR CREATING NEW PARCELS ONLY. NO REPRESENTATION IS MADE HEREON BY THE SURVEYOR THAT ALL EASEMENTS, BOUNDARY FENCES, OR ENCRACHMENTS ARE SHOWN.

NOTE: THE RIGHT OF WAY LINES FOR CTH "P" AND FOR MILLIS ROAD HAVE BEEN SURVEYED AS SHOWN ON A FLAT OF SURVEY FILED IN WALWORTH COUNTY SURVEYORS RECORDS AS FILE # 4-15-5 DATED DEC. 9, 1976. THE INFORMATION ON THAT FLAT WAS ACCEPTED AS CORRECT WITHOUT FURTHER RECORDS RESEARCH.