

CERTIFIED SURVEYS 1468, 1480, 1522, 1526

TOWN OF WHITEWATER

CS 1480

A division of Lot 1 of Certified Survey Map No. 906 as recorded in Volume 4 of Certified Survey Maps on page 133 in the office of the Register of Deeds for Walworth County, said land being located in the Southwest 1/4 of the Northwest 1/4 of Section 2, Town 4 North, Range 15 East of the Fourth Principal Meridian, Township of Whitewater, County of Walworth, State of Wisconsin.

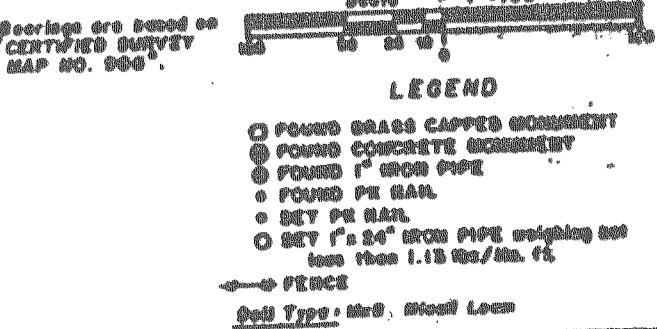
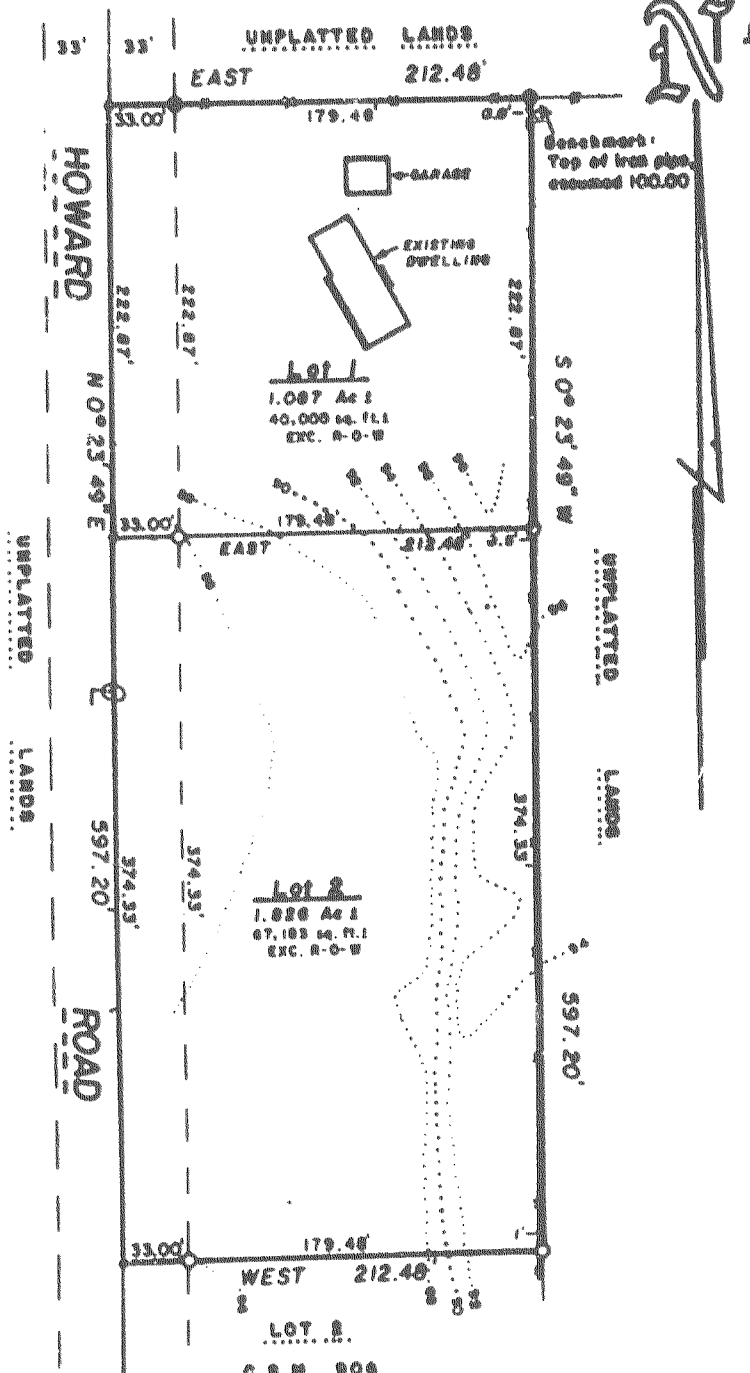

CS 1526

CURVE DATA
 I = 25°36'00"
 R = 869.93 E. R.O.W.
 A = 426.67
 CH = 423.13
 CHB = N 0°24'00" W

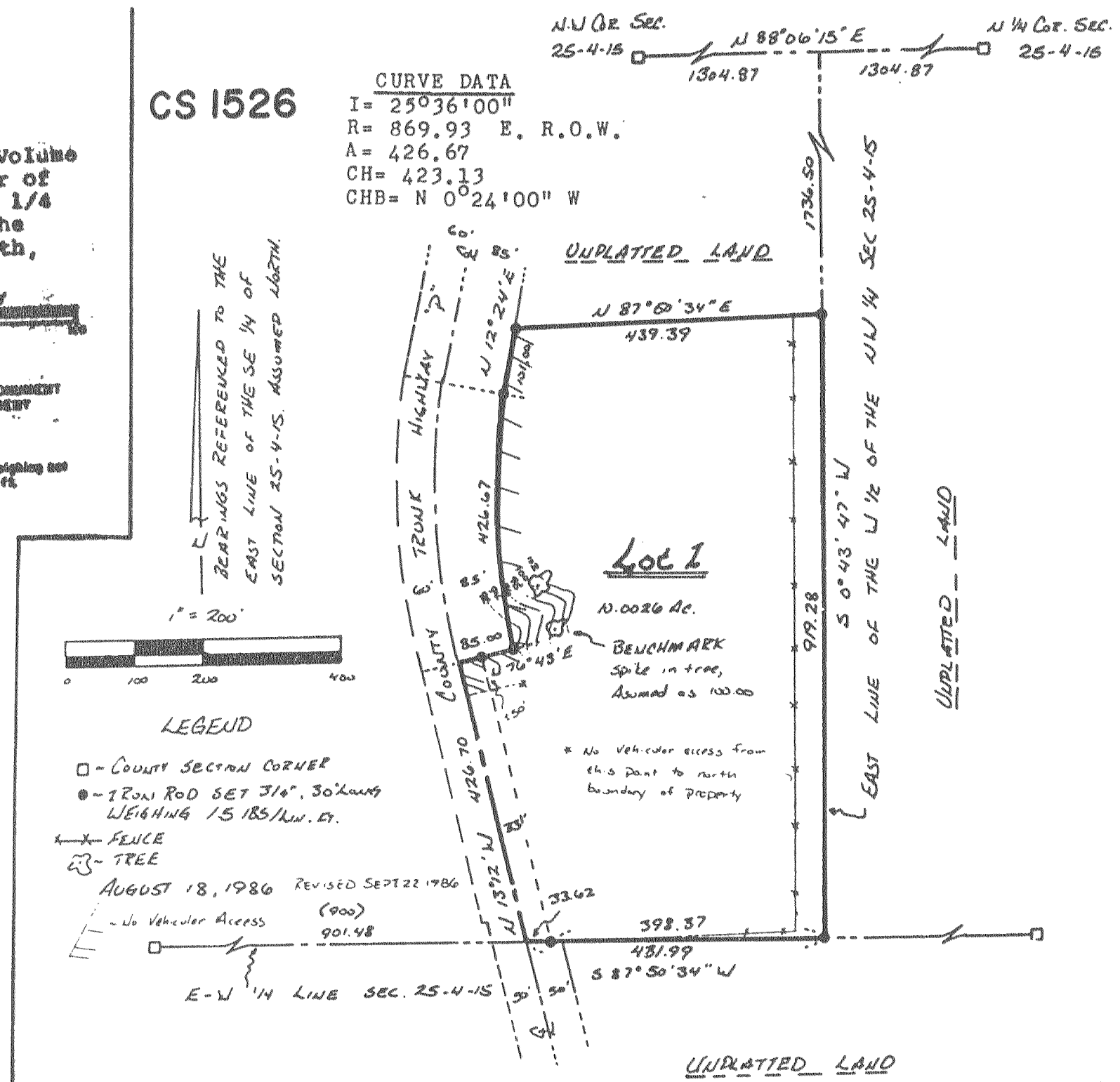

BEARINGS REFERENCED TO THE EAST LINE OF THE SE 1/4 OF SECTION 25-4-15. ASSUMED NORTH.

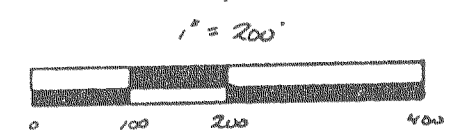

LEGEND
 □ - COUNTY SECTION CORNER
 ● - IRON ROD SET 3/16", 30" LONG WEIGHING 15 LBS/LIN. FT.
 X - FENCE
 ○ - TREE
 AUGUST 18, 1986 REVISED SEP 22 1986 (900)
 - No Vehicular Access 901.48

CS 1468

LOCATED IN THE SW 1/4 - SE 1/4, SECTION 3, T4N, R15E.

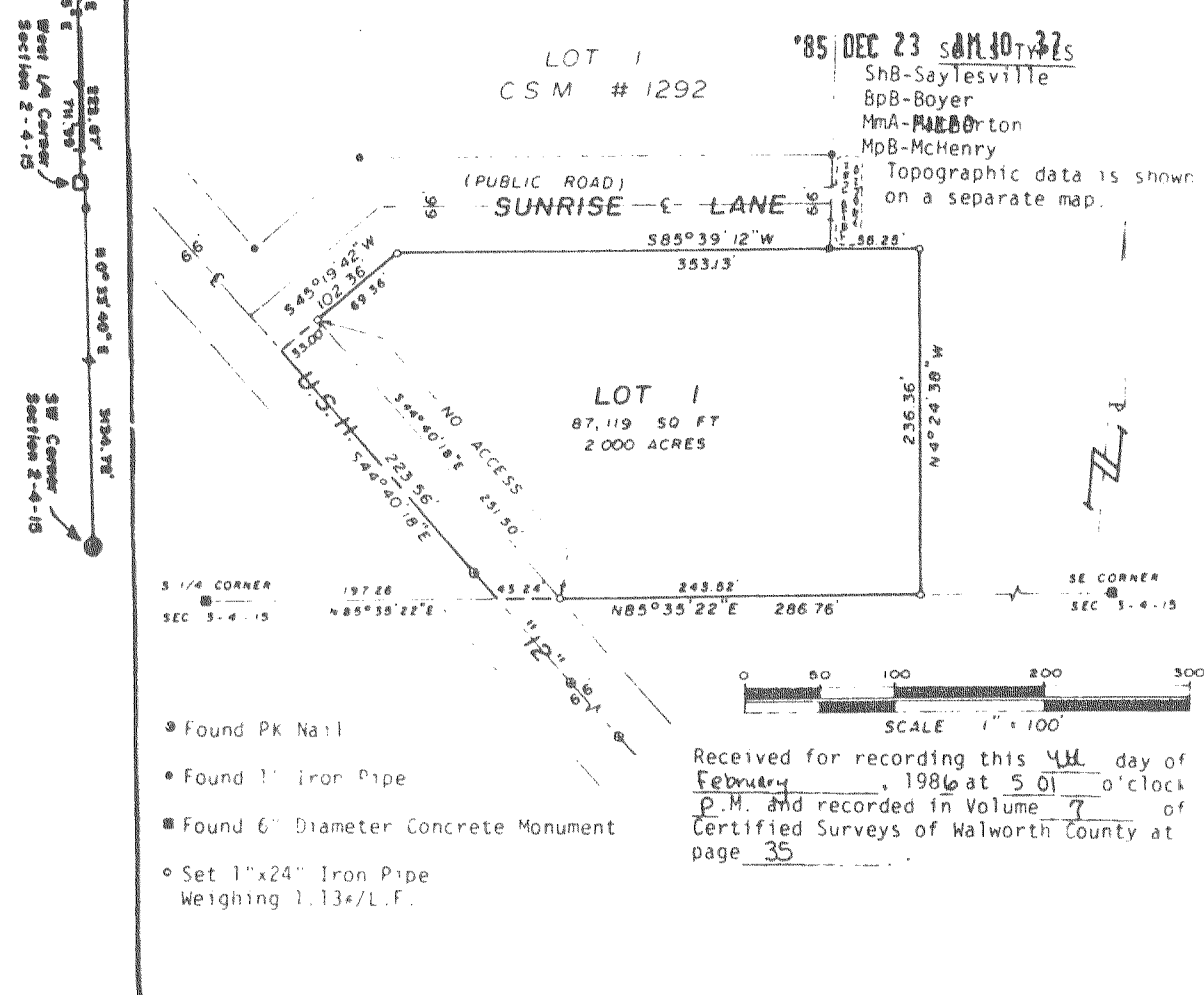

Received for recording this 4th day of February, 1986 at 5:01 o'clock P.M. and recorded in Volume 7 of Certified Surveys of Walworth County at page 35.

CERTIFIED SURVEY NO. 1522

North 1/4 corner of Sec. 13-4-15.
 Soil Types: McHenry Silt Loam, Boyer Complex, Sebawa Silt Loam, Mundelein Silt Loam, Aztalan Loam.

Bearings are referenced to those used in Highway 12 survey descriptions.

Scale - 1" = 200'
 0 100 200 400
 ○ = Iron Pipe
 ● = Concrete Monument
 ⊙ = Iron Rod Found Size not noted

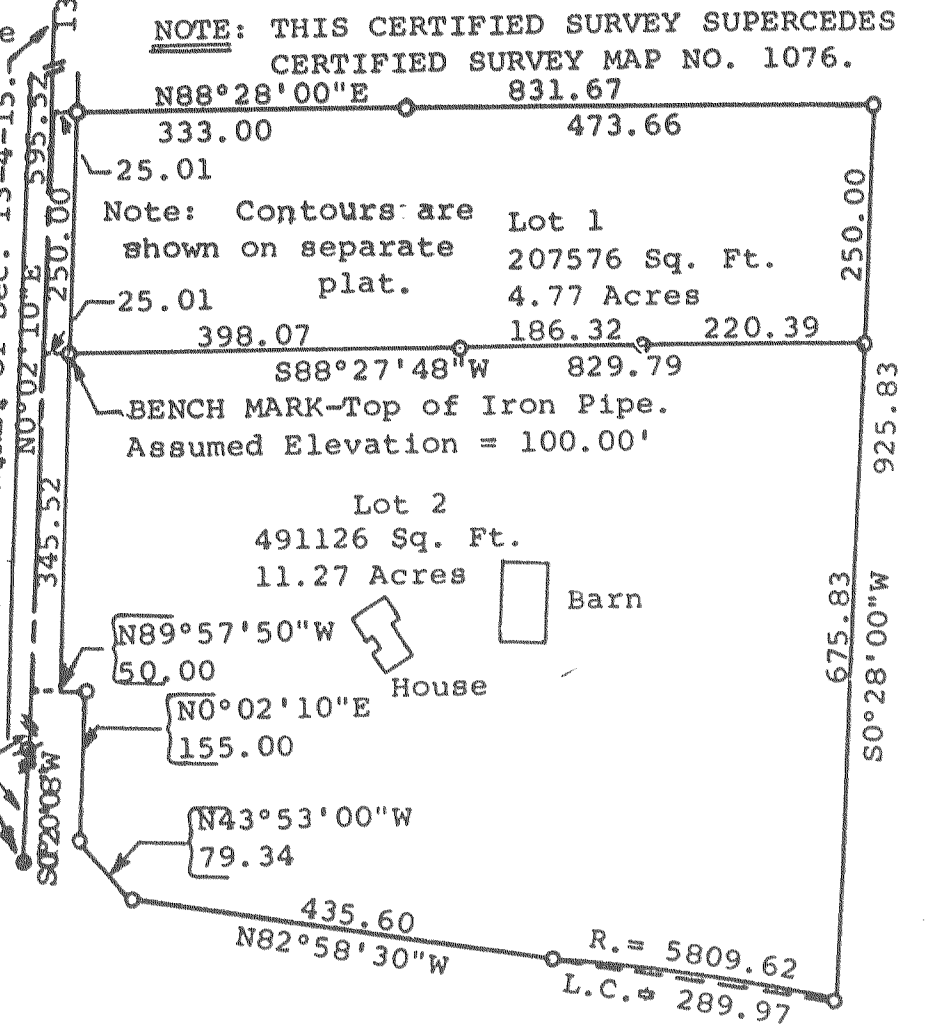

NOTE: THIS CERTIFIED SURVEY SUPERCEDES CERTIFIED SURVEY MAP NO. 1076.
 N88°28'00"E 831.67

Note: Contours are shown on separate plat.
 Lot 1 207576 Sq. Ft. 4.77 Acres
 Lot 2 491126 Sq. Ft. 11.27 Acres

BENCH MARK-Top of Iron Pipe. Assumed Elevation = 100.00'

House Barn

50.00 155.00 79.34

435.60 N82°58'30"W R. = 5809.62 L.C. = 289.97