

# CERTIFIED SURVEYS 1348, 1373 AND 1444

## TOWN OF WHITEWATER

CERTIFIED SURVEY NO. 1348

Located in the NW<sup>1</sup>/<sub>4</sub>NE<sup>1</sup>/<sub>4</sub> of Sec. 20-4-15.

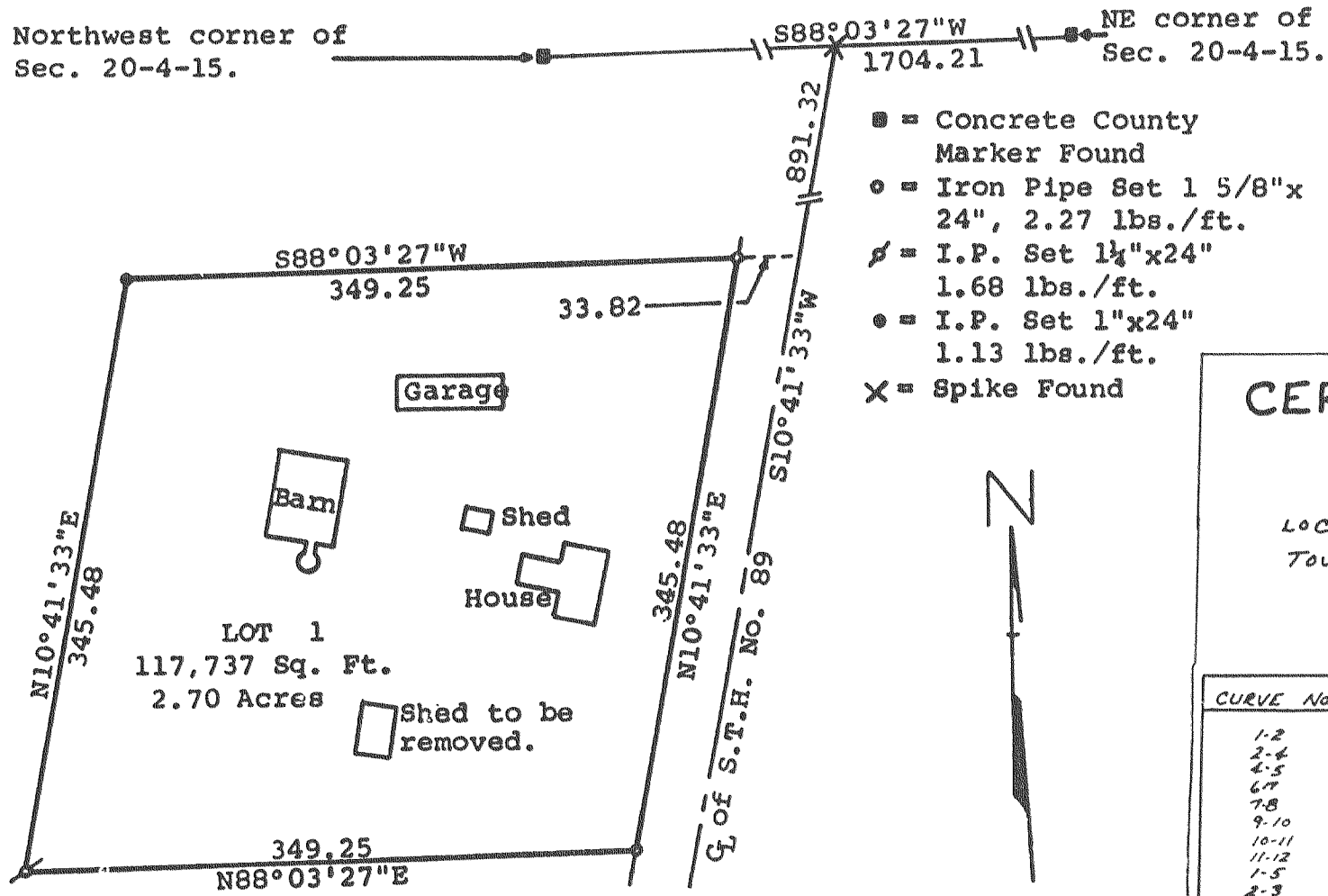

### CERTIFIED SURVEY MAP No. 1373

LOCATED IN THE NW<sup>1</sup>/<sub>4</sub> OF THE NW<sup>1</sup>/<sub>4</sub> OF SECTION 25, T4N, R15E, TOWN OF WHITEWATER, WALWORTH COUNTY WISCONSIN.

CURVE No	RADIUS	CHORD BEARING & DISTANCE	CENTRAL ANGLE	ARC	TANGENT BEARING
1-2	572.96'	S 25° 04' 59" E 153.49'	15° 54' 01"	159.004'	S 83° 02' 00" E
2-4	572.96'	S 2° 52' 00.3" E 282.39'	28° 31' 57"	285.326'	S 17° 07' 59" E
4-5	572.96'	S 11° 57' 59" W 19.00'	1° 00' 02"	10.005'	S 11° 23' 58" E
6-7	612.96'	S 11° 30' 19" W 19.14'	1° 41' 28"	19.144'	N 12° 24' 00" E
7-8	612.96'	S 5° 11' 43" W 115.69'	10° 49' 50"	115.867'	N 10° 34' 38" E
9-10	605.96'	S 7° 02' 15.5" E 143.87'	13° 38' 07"	144.207'	N 10° 13' 12" W
10-11	605.96'	S 16° 58' 50" E 146.07'	6° 15' 02"	146.106'	N 17° 57' 19" W
11-12	605.96'	S 26° 34' 10.5" E 136.43'	12° 55' 29"	136.721'	N 20° 06' 21" W
1-5	572.96'	S 10° 19' 00" E 442.52'	45° 26' 00"	454.335'	S 33° 02' 00" E
2-3	572.96'	S 8° 40' 35.5" E 168.52'	16° 54' 47"	169.131'	N 0° 13' 12" W
3-4	572.96'	S 5° 35' 23" W 116.00'	1° 37' 10"	116.195'	N 11° 28' 58" E

### CERTIFIED SURVEY MAP NO 1444

PART OF THE SOUTHEAST 1/4 OF SEC 13, TOWN 4 NORTH, RANGE 15 EAST, WALWORTH COUNTY WISCONSIN

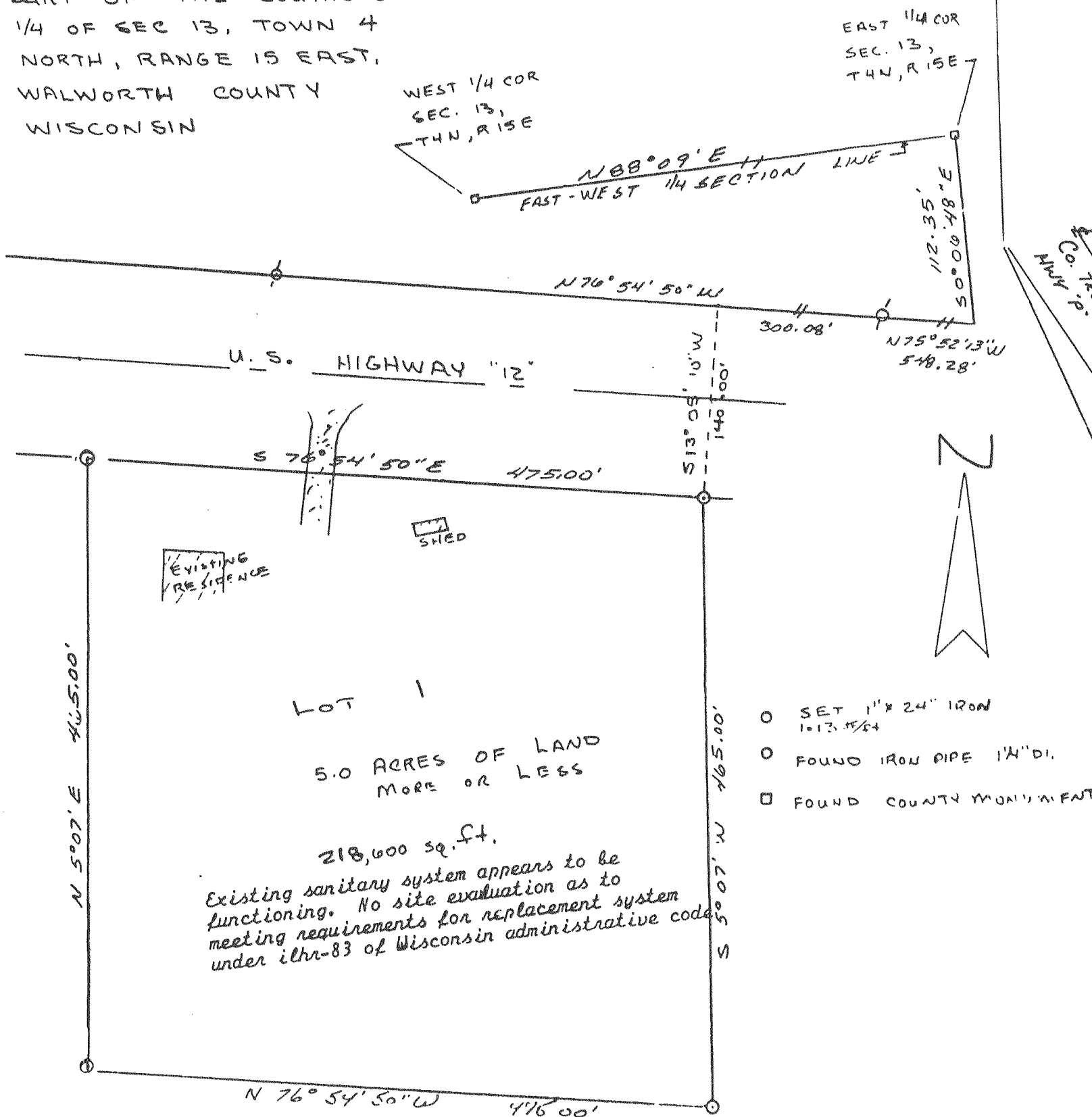

### LEGEND

- 0-3/4" IRON REBAR SET 30" LONG WEIGHING 15 LBS/LIN FT
- O - SEPTIC VENT
- POWER POLE
- FENCE
- UNPLATTED LAND

