

CERTIFIED SURVEYS 1288, 1292 AND 1334

CERTIFIED SURVEY MAP NO. 1288
 Located in the Northeast 1/4 of
 Section 25, T4N, R15E, Walworth
 County, Wisconsin.

CERTIFIED SURVEY MAP 1292
 LOCATED IN SW-1/4 OF SE-1/4 OF
 SEC. 3, T4N, R15E.

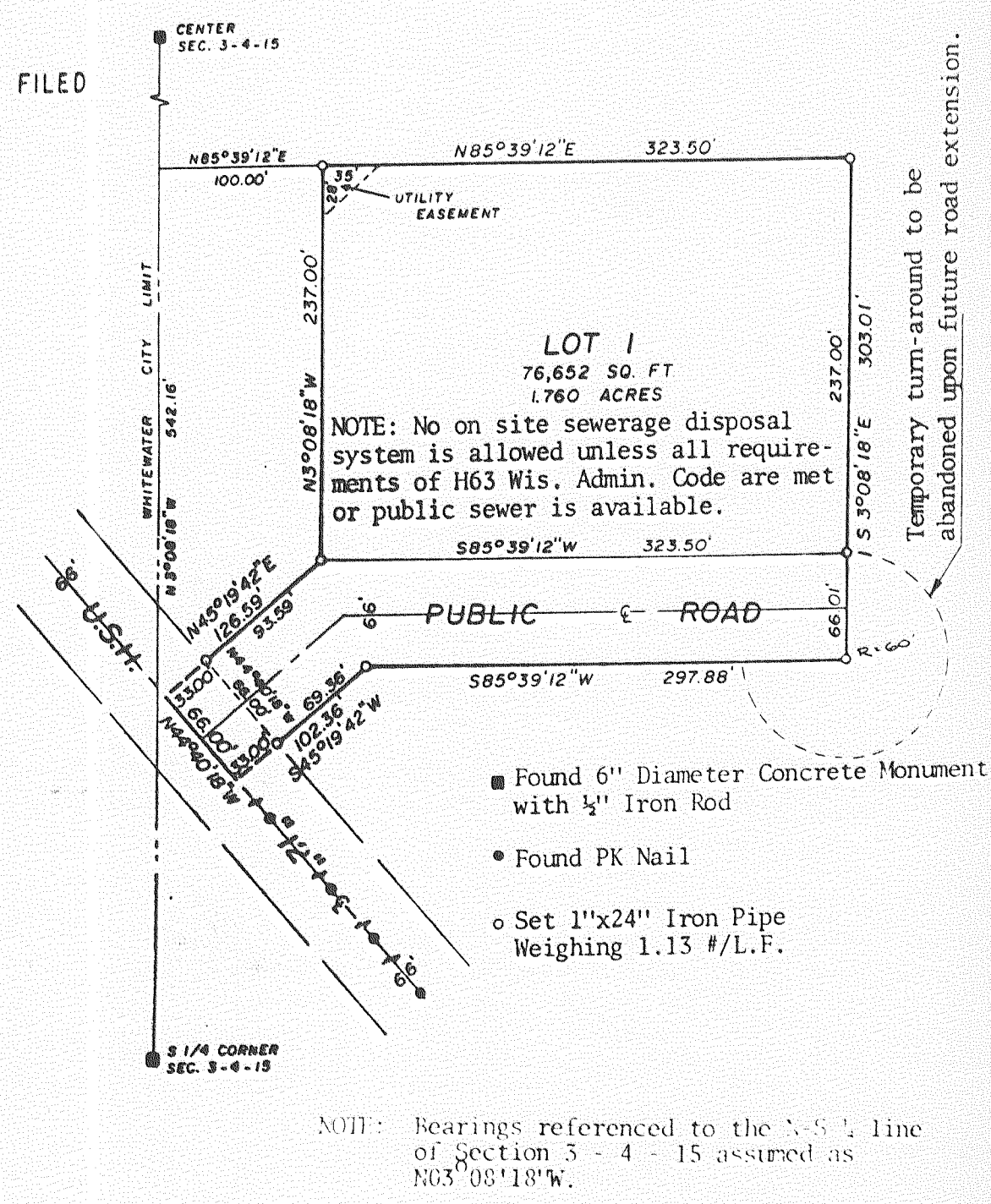
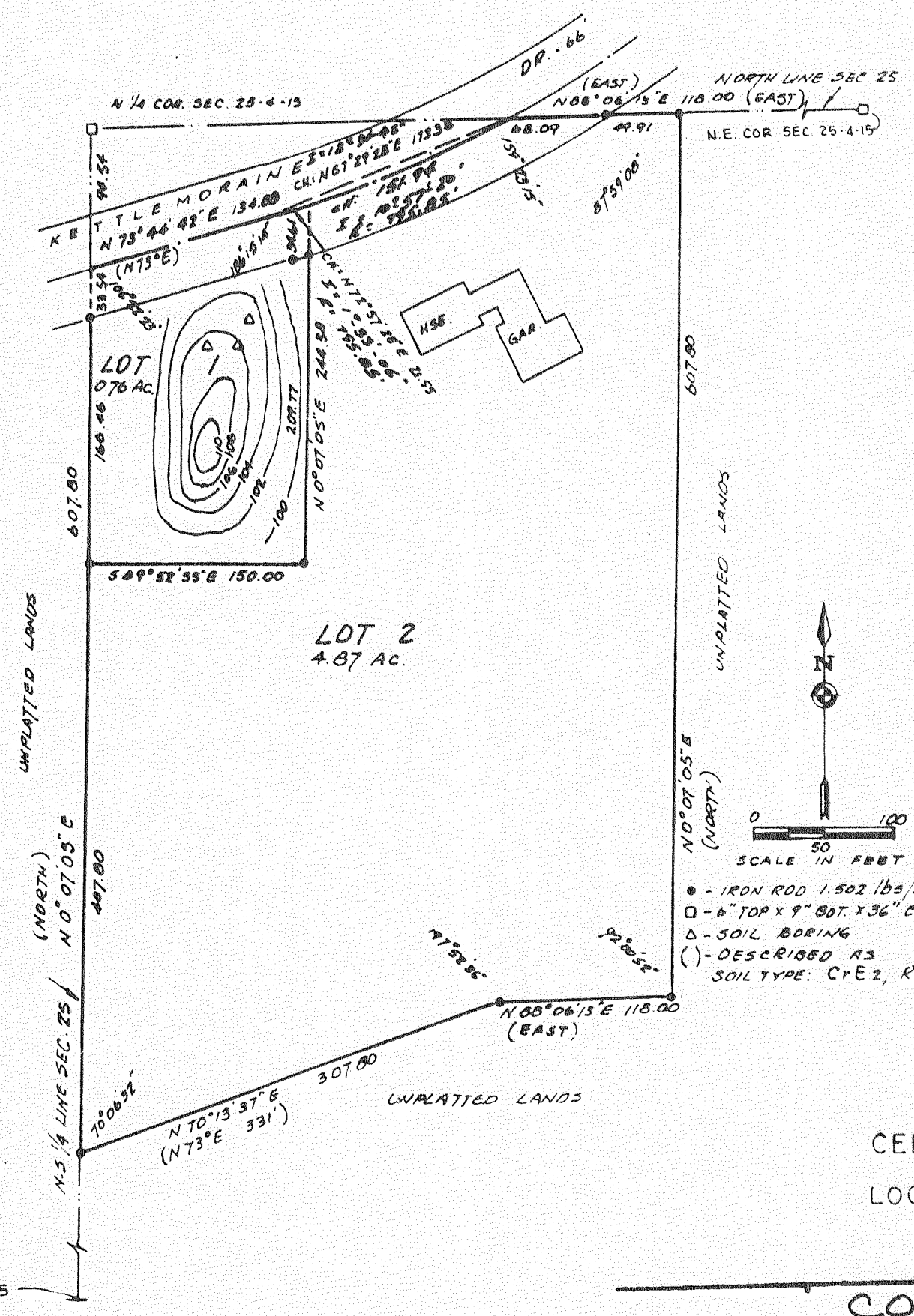

CERTIFIED SURVEY NO. 1334
 LOCATED IN THE NE-1/4 OF SECTION 7, T4N, R15E,

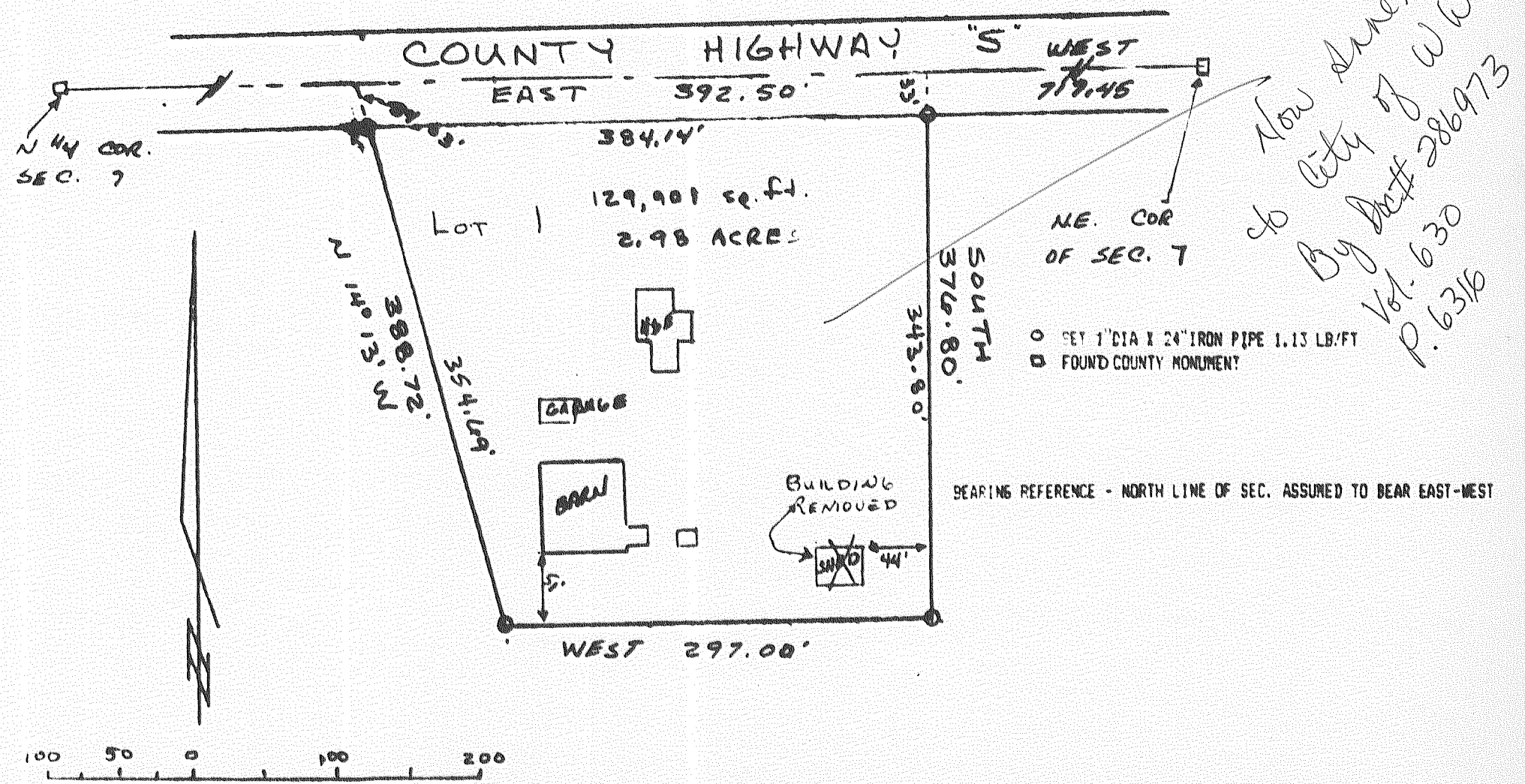

S 1/4 COR. SEC. 25-4-15
 BEARING ON THE EAST LINE OF THE S.E. 1/4 SEC. 25 ASSUMED NORTH.