

CERTIFIED SURVEYS 1164, 1238, 1246 & 1269

TOWN OF WHITEWATER

CERTIFIED SURVEY MAP No. 1164
Part of SE 1/4 of NE 1/4 Section 23 &
Part of SW 1/4 of NW 1/4 Section 24
T4N-R15E

VOL. 5 PG. 221

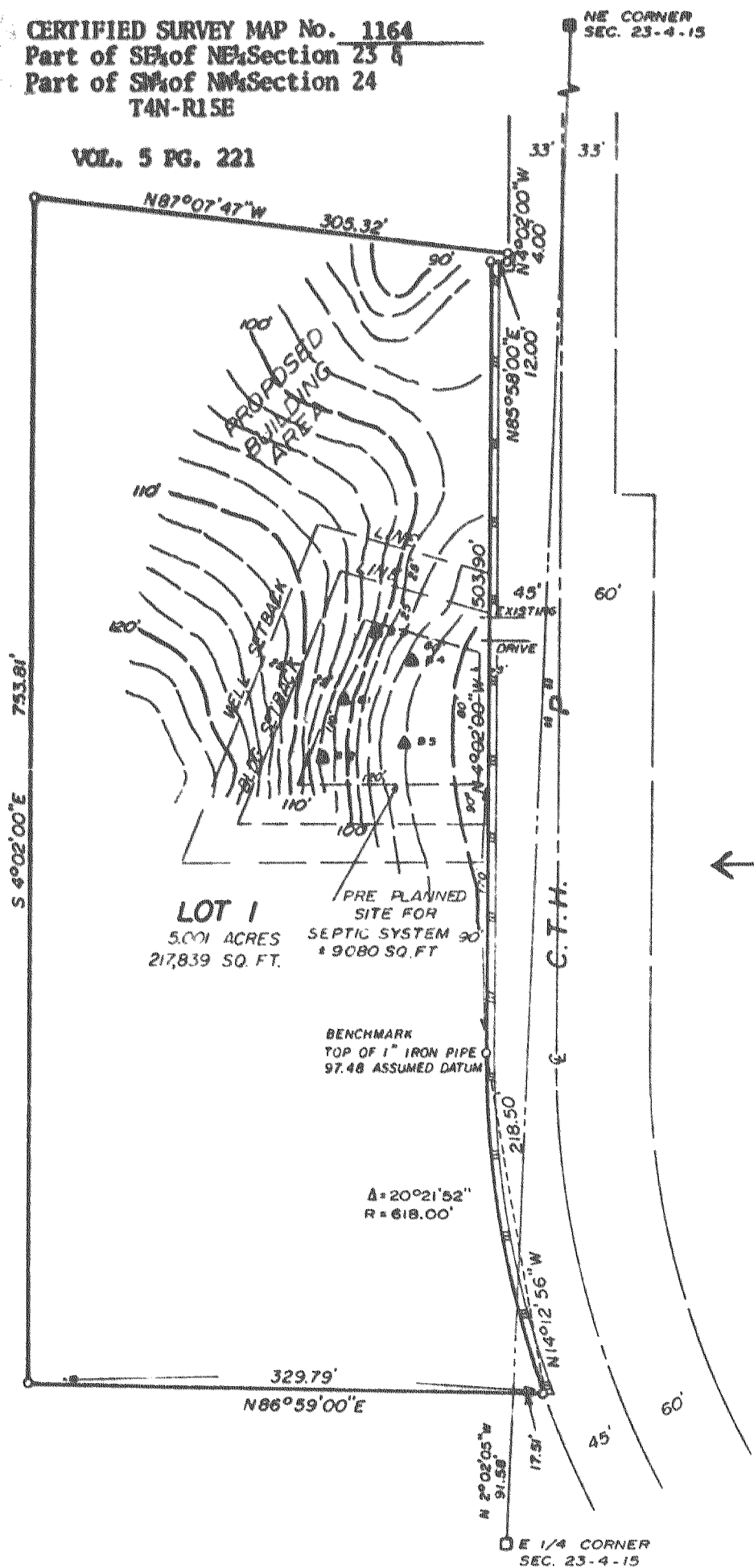

- No Access Line
- Found 6"x6" Concrete Monument with brass cap
- Found 6" Diameter Concrete Monument
- Set 1"x24" Iron Pipe Weighing 1.13 #/Lin. Ft.
- ▲ Soil Borings by M. Homburg CST 55-886 (5/27/81)

CERTIFIED SURVEY MAP NO. 1238
Part of the NW 1/4 of the NW 1/4 of
Section 20, T4N, R15E

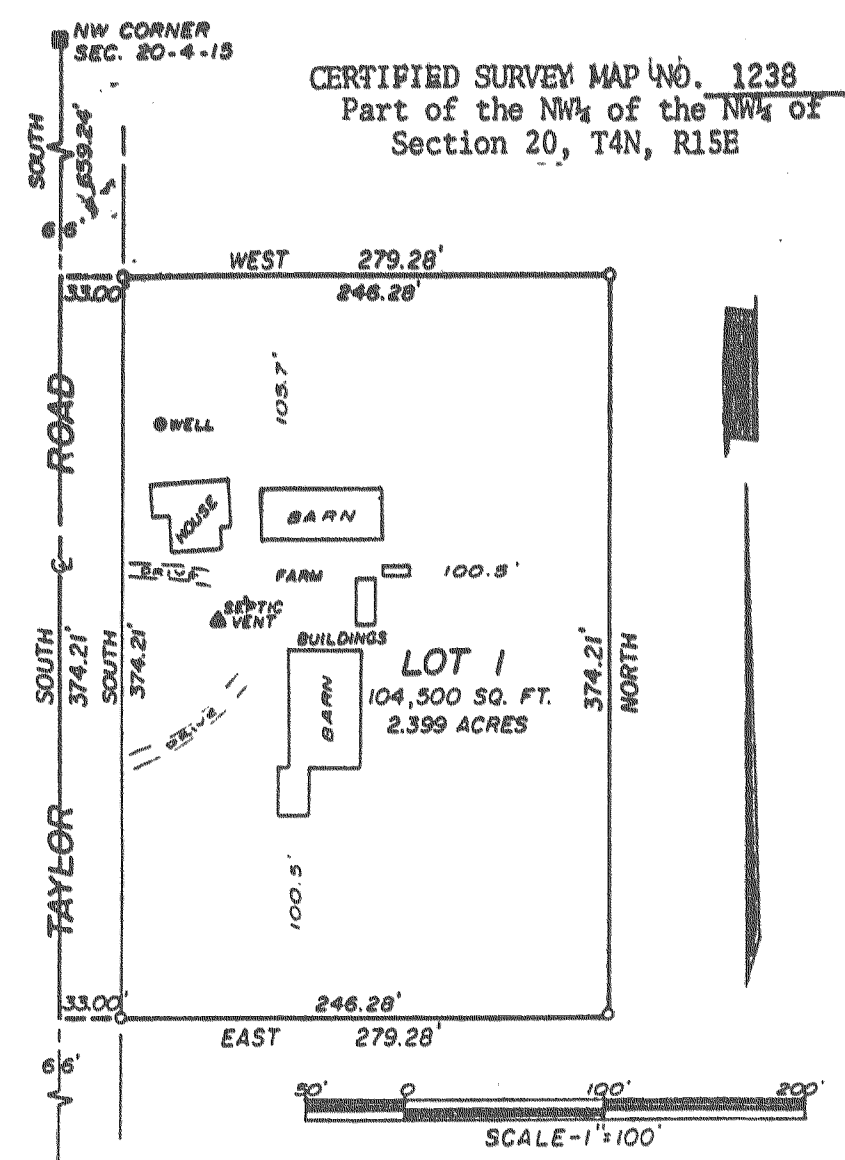

CERTIFIED SURVEY NO. 1269
IN NW-1/4 OF SEC. 6, T4N, R15E.

NOTE: LOT 2 IS NOW CERTIFIED SURVEY 1783

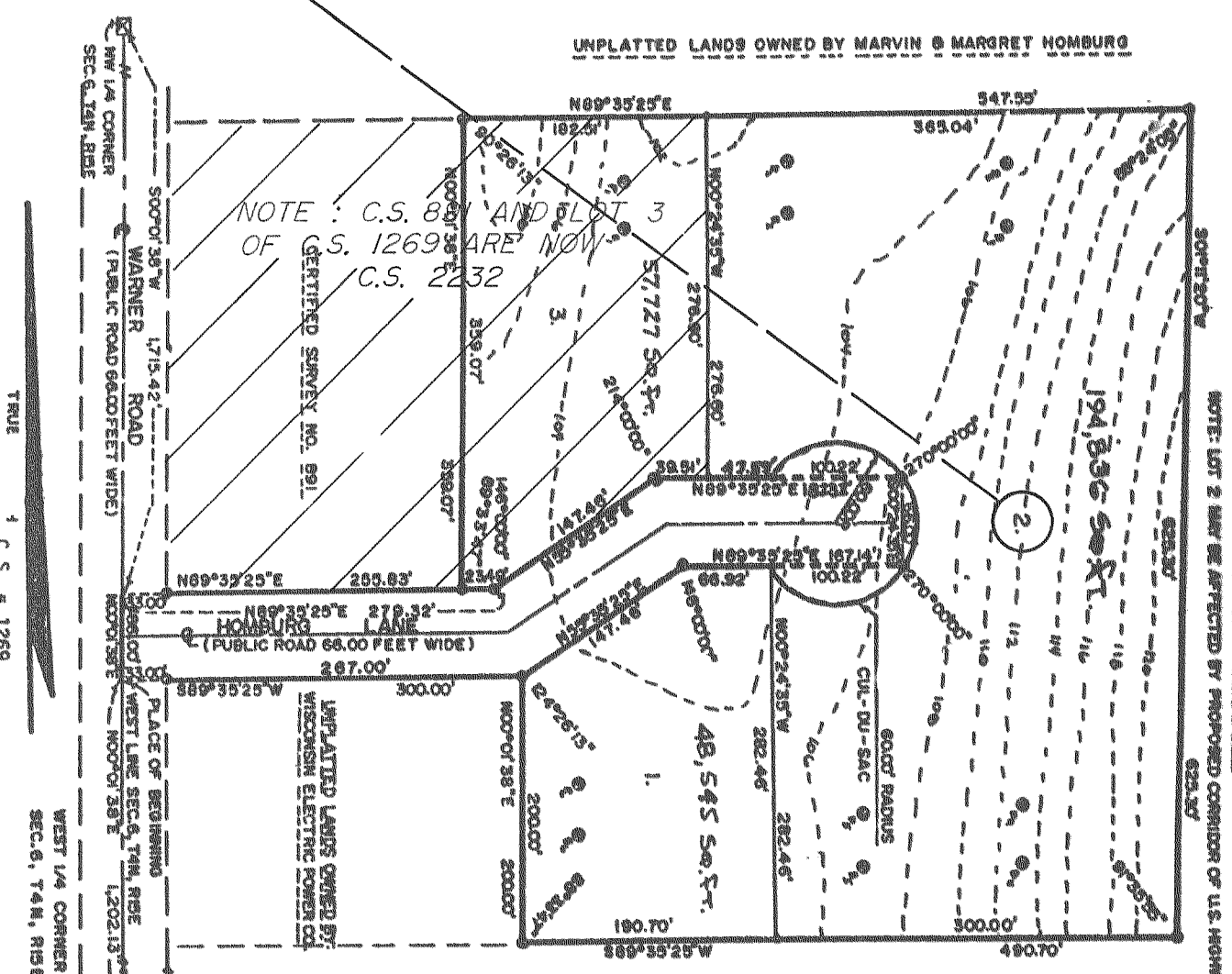

CERTIFIED SURVEY NO. 1246 PART OF SE-1/4
SE-1/4 SEC 30, T4N, R15E

- LEGEND
- - PK. NAIL SET
 - - 3/4" DIA IRON PIPE 20' LONG 1.13#/FT SET
 - - FOUND 4" DIA. CO. SEC. 24-11-15
 - Δ - SOIL BORINGS
 - SM - PK. @ 30' CO. LOT 1 ASSUMED ELEV. 200.00'

