

CERTIFIED SURVEYS 1055, AND 1099, 1152

TOWN OF WHITEWATER

CERTIFIED SURVEY NO. 1055
 And located in the Southwest 1/4 of
 Section 18, T4N, R15E, Walworth
 County, Wisconsin.

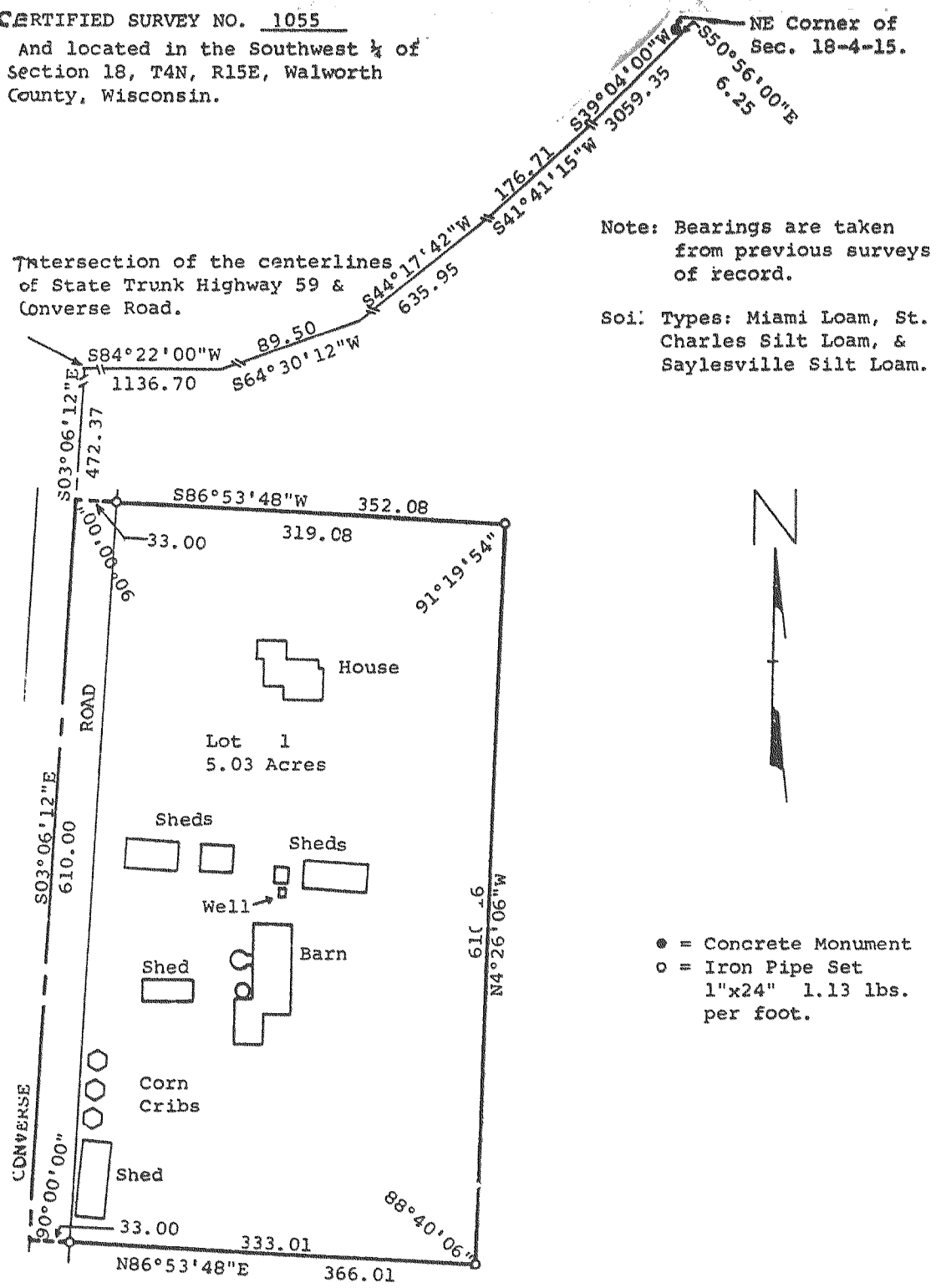

Note: Bearings are taken from previous surveys of record.

Soil Types: Miami Loam, St. Charles Silt Loam, & Saylesville Silt Loam.

- = Concrete Monument
- = Iron Pipe Set 1"x24" 1.13 lbs. per foot.

CERTIFIED SURVEY MAP NO. 1099

THIS PARCEL OF LAND IS LOCATED IN THE NORTHWEST 1/4 OF SECTION 7, T4N, R15E

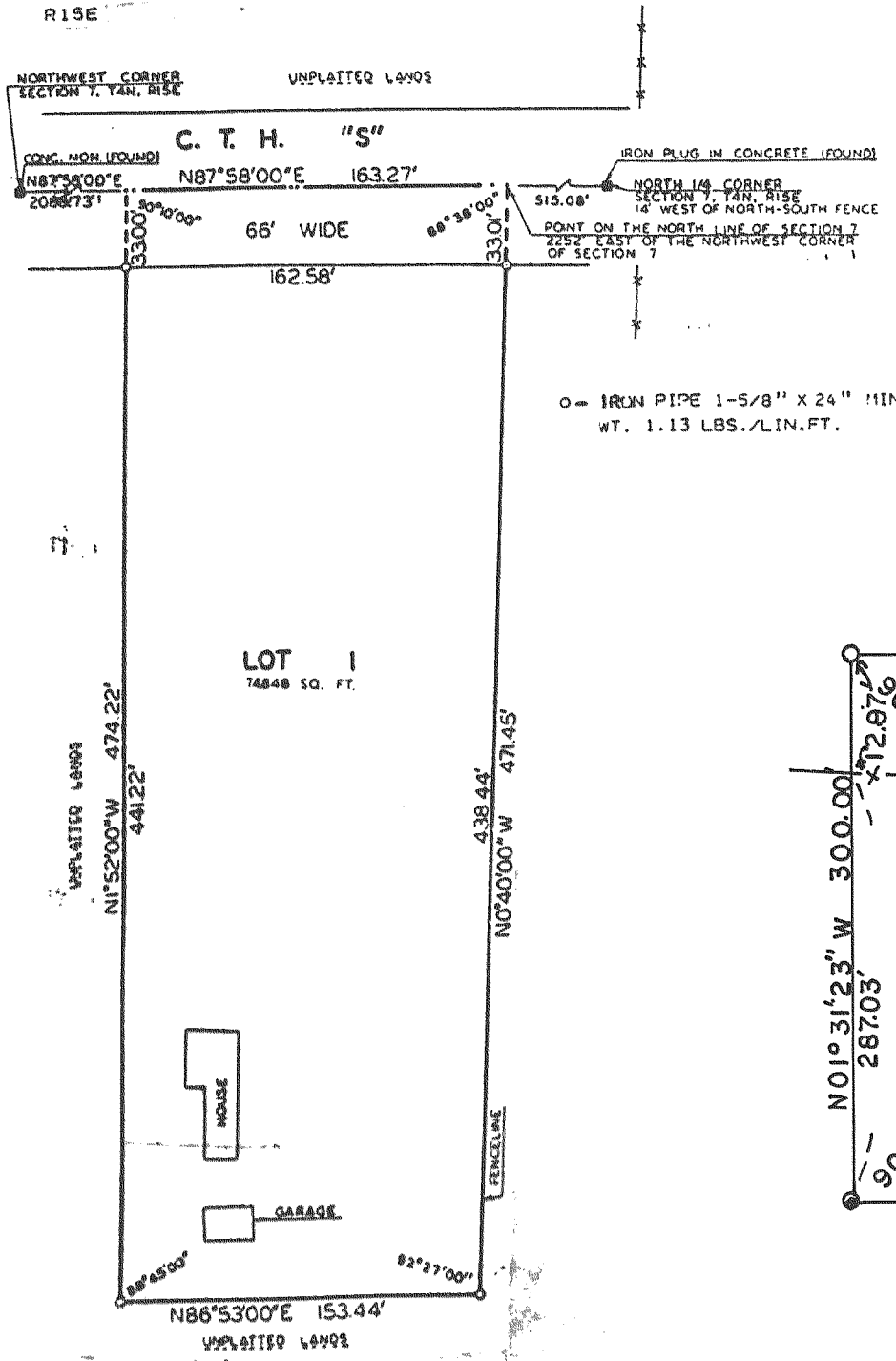

CERTIFIED SURVEY NO. 1152
 PART OF THE SE-1/4 OF THE SW-1/4 OF SEC. 32, T4N, R15E.

