

CERTIFIED SURVEY NOS. 702, 724, 791

TOWN OF WHITEWATER

702 LOCATED IN THE N.E. 1/4 OF THE S.E. 1/4 OF SEC. 34, T.4N., R.15E., WALWORTH COUNTY, WIS.

- LEGEND**
- IRON PIPE FOUND
 - IRON BAR FOUND
 - IRON PIPE PLACED
 - ▲ SEPTIC TANK
- NOTE: BEARINGS MATCH MORAINE PARK SUBDIVISION

791 LOCATED IN THE N.E. 1/4 OF THE N.E. 1/4 OF SEC. 3, T.4 N., R.15E., WALWORTH COUNTY, WIS.

NOTE: BEARINGS REFERENCED TO THE EXISTING CENTER LINE OF HOWARD ROAD ASSUMED NORTH.

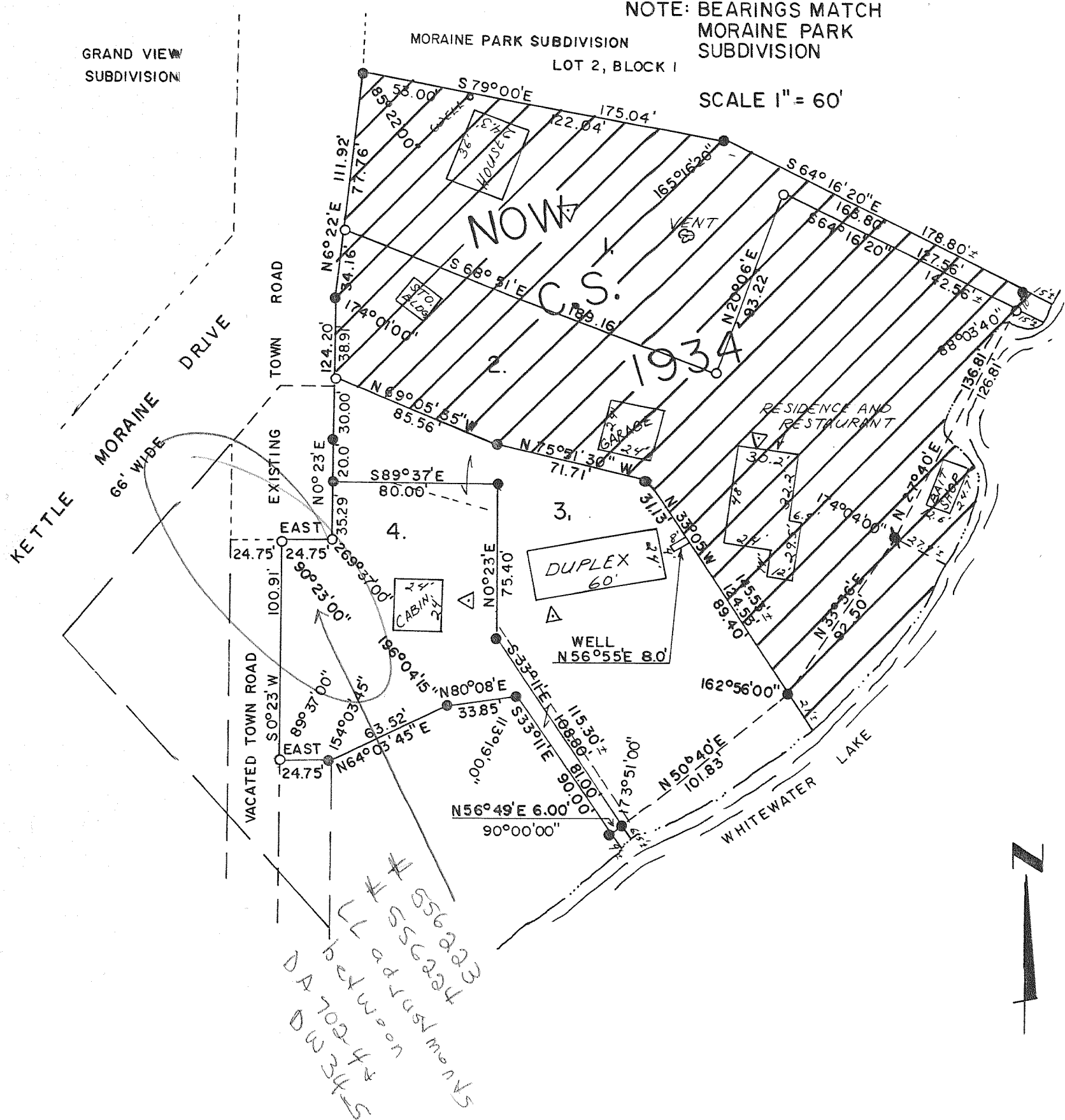

- LEGEND**
- IRON ROD SET, 1.25" X 30", 3.65 LB./FT.
 - ▲ BORING LOCATION

SCALE 1" = 60'

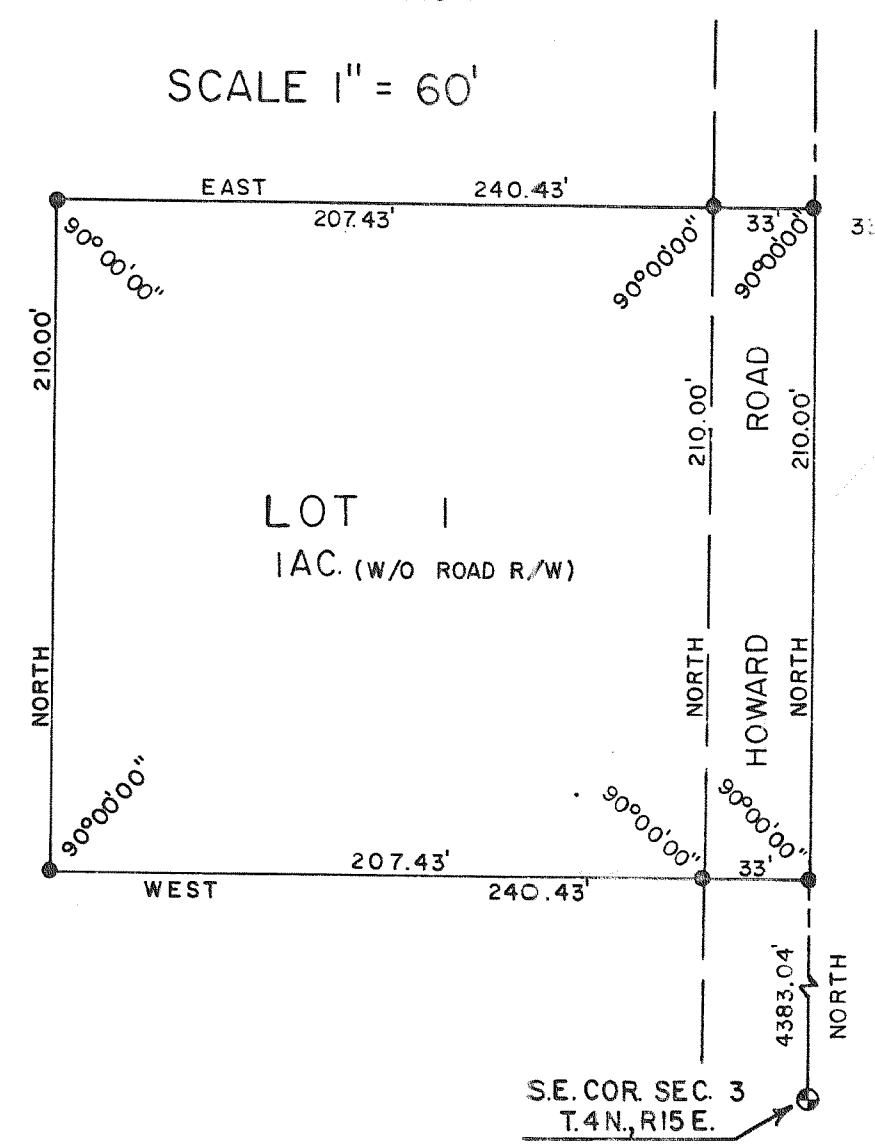

724 LOCATED IN THE N. 1/2 OF THE S.W. 1/4 OF SEC. 9, T.4N., R.15E., WALWORTH COUNTY, WIS.

- LEGEND**
- CONCRETE MONUMENT, 5" DIA. X 30"
 - IRON PIPE SET, 1" X 24", 1.13 LB./LIN. FT.
 - FOUND 1" DIA. IRON PIPE
 - () AS DESCRIBED
 - ⊙ FERRIS MONUMENT

SCALE 1" = 60'

