

GLACIAL FOREST SUBDIVISION

LOCATED IN THE SOUTH-1/2 OF THE NE-1/4 OF SECTION 33, T4N, R15E,
TOWN OF WHITEWATER, WALWORTH COUNTY, STATE OF WISCONSIN.

LOCATION MAP

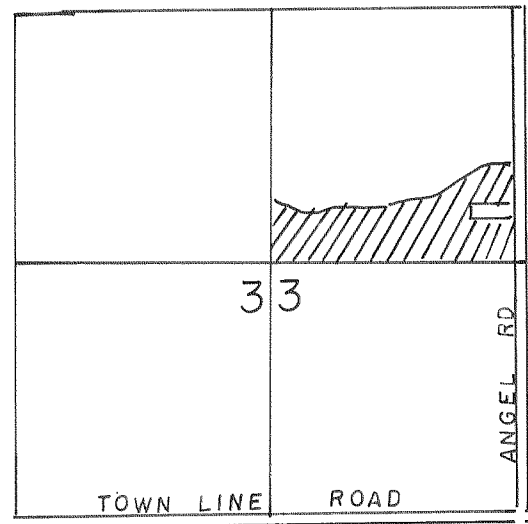

0 1000 2000
SCALE 1" = 2000'

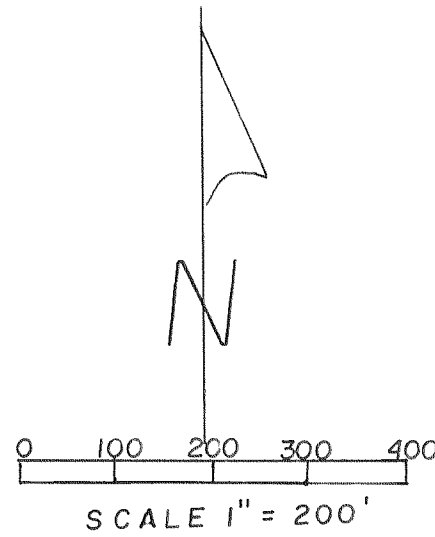

- — FOUND IRON PIPE
- — IRON PIPE 2" X 30"
MIN. WT. 3.65 LB/LIN. FT.
- — IRON PIPE 1" X 24" MIN. WT. 1.13 LB/LIN. FT.
AT ALL OTHER CORNERS.

TEMPORARY CUL-DE-SAC
(TO BE REMOVED WHEN ROAD
IS EXTENDED.)

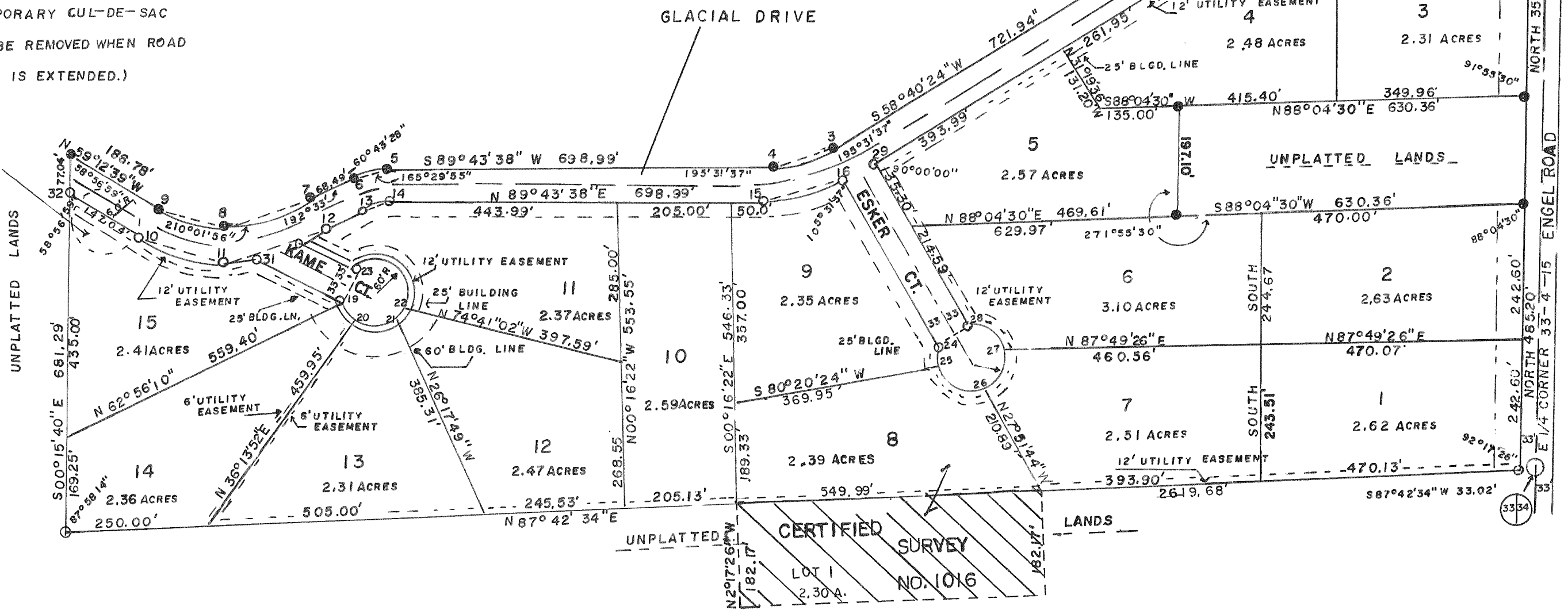

CURVE DATA TABLE

CURVE NO.	LOT NO.	RADIUS LENGTH	CHORD LENGTH	CHORD BEARING	CENTRAL ANGLE	TANGENT BEARING	CURVE NO.	LOT NO.	RADIUS LENGTH	CHORD LENGTH	CHORD BEARING	CENTRAL ANGLE	TANGENT BEARING
1-2		407.01'	205.35'	S 73°17'04"W	29°13'21"		17-18	4	341.01'	172.05'	N 73°17'04"E	29°13'21"	
3-4		204.59'	109.53'	S 74°12'01"W	31°03'14"		19-20	14	60.00'	49.17'	S 29°34'40"E	48°22'55"	
5-6		139.36'	69.79'	S 75°13'33"W	29°00'10"		20-21	13	60.00'	62.28'	S 85°01'58"E	62°31'41"	
7-8		575.28'	163.14'	S 73°16'42"W	25°06'27"	S 85°49'56"W	21-22	12	60.00'	491.6'	N 39°30'34"E	48°23'13"	
8-9		191.56'	115.07'	N 76°41'22"W	34°57'26"	N 85°49'55"E	22-23	11	60.00'	110.45'	N 51°40'06"W	133°58'09"	
10-11	15	257.56'	154.72'	S 76°41'22"E	34°57'26"		24-25	9	60.00'	36.05'	N 07°49'23"E	34°57'59"	
11-13	15	441.23'	72.20'	N 81°08'11"E	09°23'05"	N 85°49'55"E	25-26	8	60.00'	97.21'	S 63°45'40"E	106°12'08"	
11-12		441.28'	191.83'	N 73°16'42"E	25°06'27"		26-27	7	60.00'	63.87'	N 29°56'51"E	64°18'50"	
30-12	11	441.28'	31.23'	N 62°44'56"E	04°03'19"		27-28	6	60.00'	81.61'	N 45°04'04"W	85°47'01"	
13-14	11	73.36'	36.74'	N 75°13'33"E	29°00'10"		31-30		441.28'	89.71'	N 70°36'37"E	11°40'03"	N 76°26'39"E
15-15	9	270.59'	144.87'	N 74°12'01"E	31°03'14"		19-23		60.00'	66.00'	N 27°58'48"E	293°15'58"	S 61°20'49"W
							24-28		60.00'	66.00'	N 58°40'24"E	293°15'58"	N 87°57'35"W

INTERIOR BLOCK ANGLES

ANGLE NO.	INTERIOR ANGLE	ANGLE NO.	INTERIOR ANGLE
34-18-17	165°23'20"	13-12-30	182°01'28"
18-17-29	165°23'20"	12-30-23	55°13'52"
29-28-24	270°00'00"	30-23-19	270°00'00"
28-24-16	270°00'00"	23-19-31	270°00'00"
16-15-14	195°31'37"	19-31-11	143°09'23"
15-14-13	165°29'55"	31-11-10	202°10'27"
14-13-12	165°29'55"	11-10-32	197°28'43"