

CERTIFIED SURVEYS-630, 635, & 636

TOWN OF WHITEWATER

635

LOCATED IN THE NE 1/4 SEC. 18, T4N, R15E.
WALWORTH COUNTY, WISCONSIN.

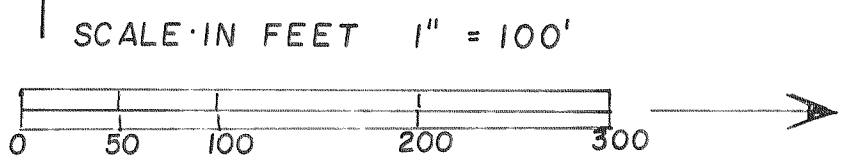
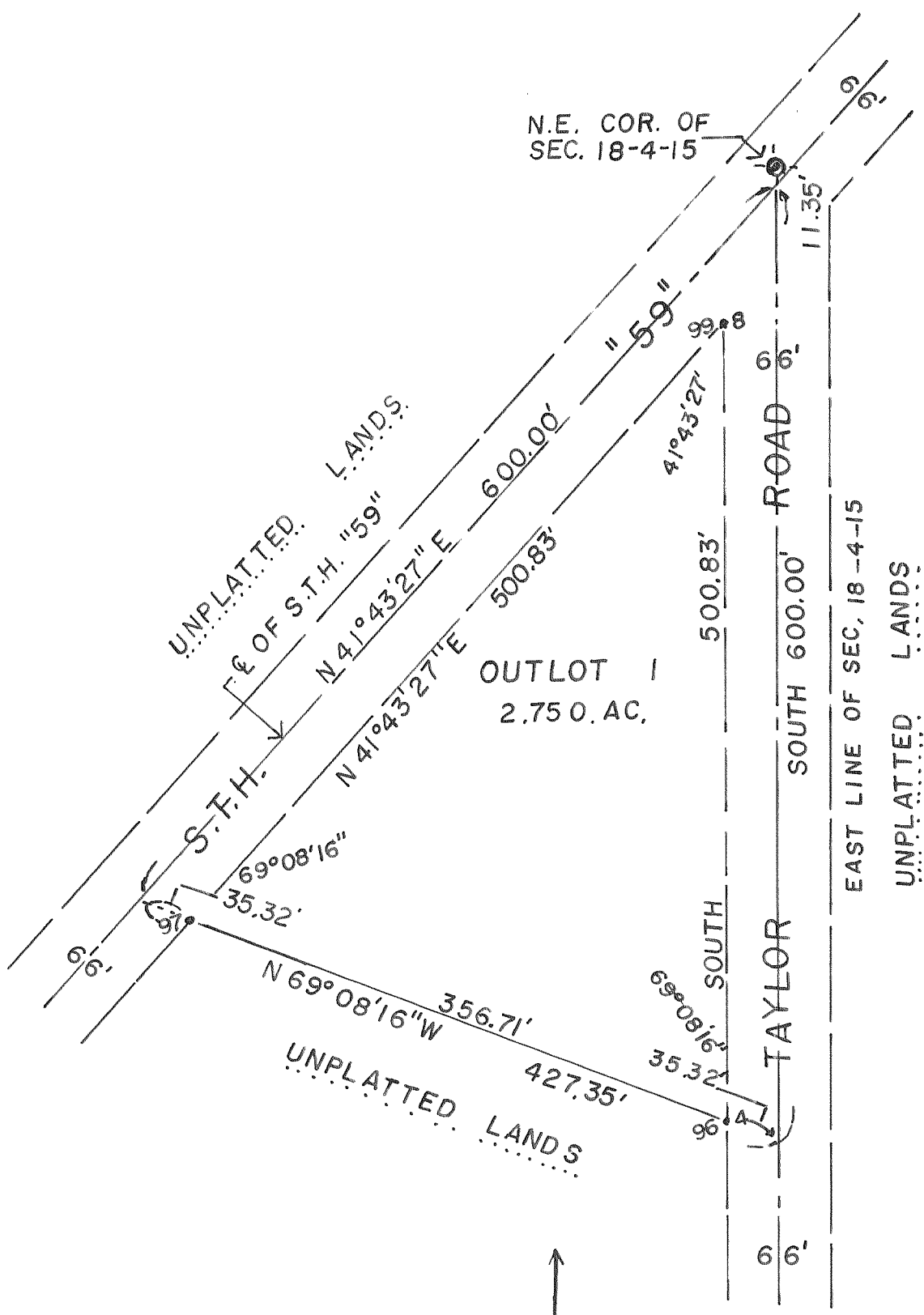

630

LOCATED IN THE NE 1/4 NW 1/4 SEC. 13, T4N, R15E.
WALWORTH COUNTY, WISCONSIN.

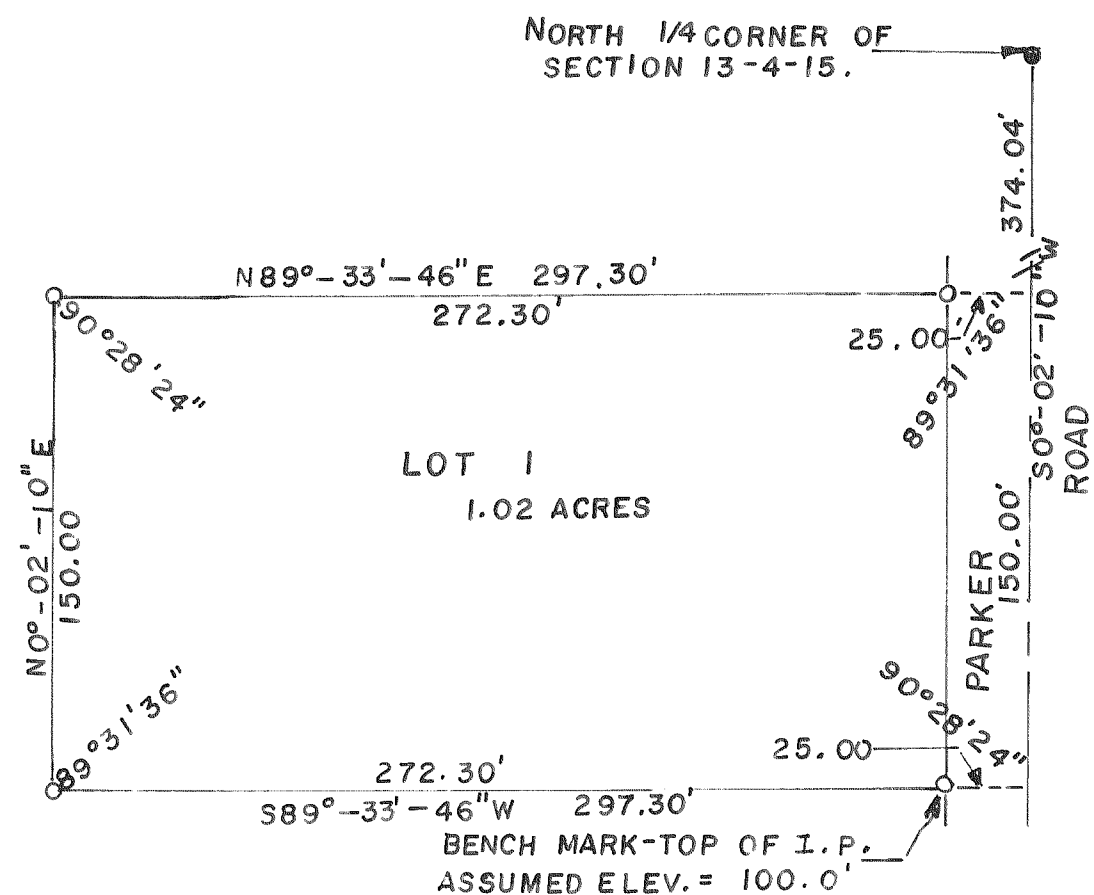
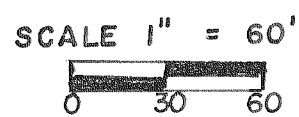

636

LOCATED IN THE NW 1/4 OF SEC. 25, T4N, R15E.,
WALWORTH CO., WISCONSIN.

