

# CERTIFIED SURVEYS-520, 609 & 629.

TOWN OF WHITEWATER

609

LOCATED IN NW1/4 OF SW1/4 SECTION 25,  
T4N, R15E. WALWORTH CO. WIS.

(FORMERLY LOT 5 IN BLOCK 3 OF GUTZMER'S SUBDIVISION)

629

LOCATED IN THE NW1/4 SECTION 29, T4N, R15E.  
WALWORTH COUNTY, WISCONSIN.

SCALE 1" = 100'



SCALE 1" = 40'

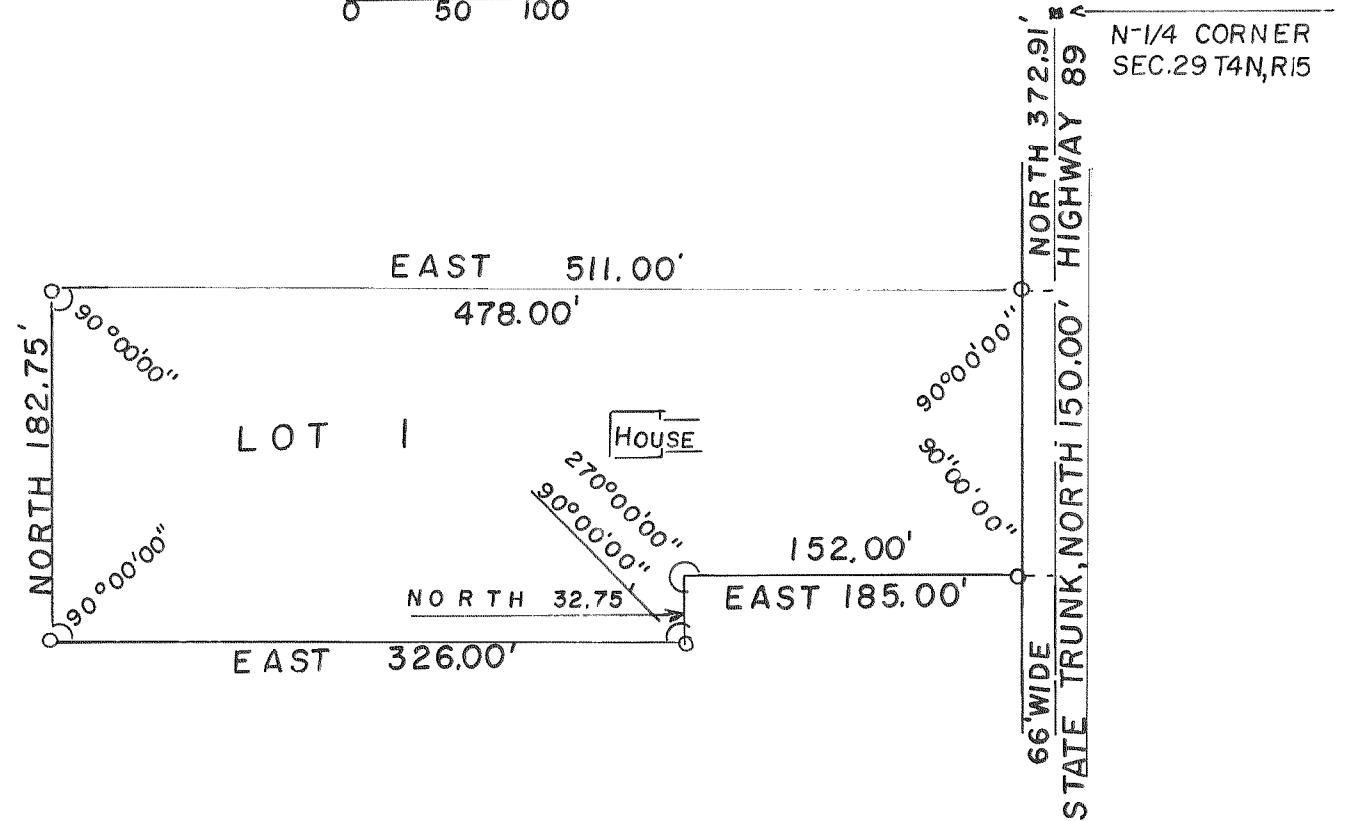
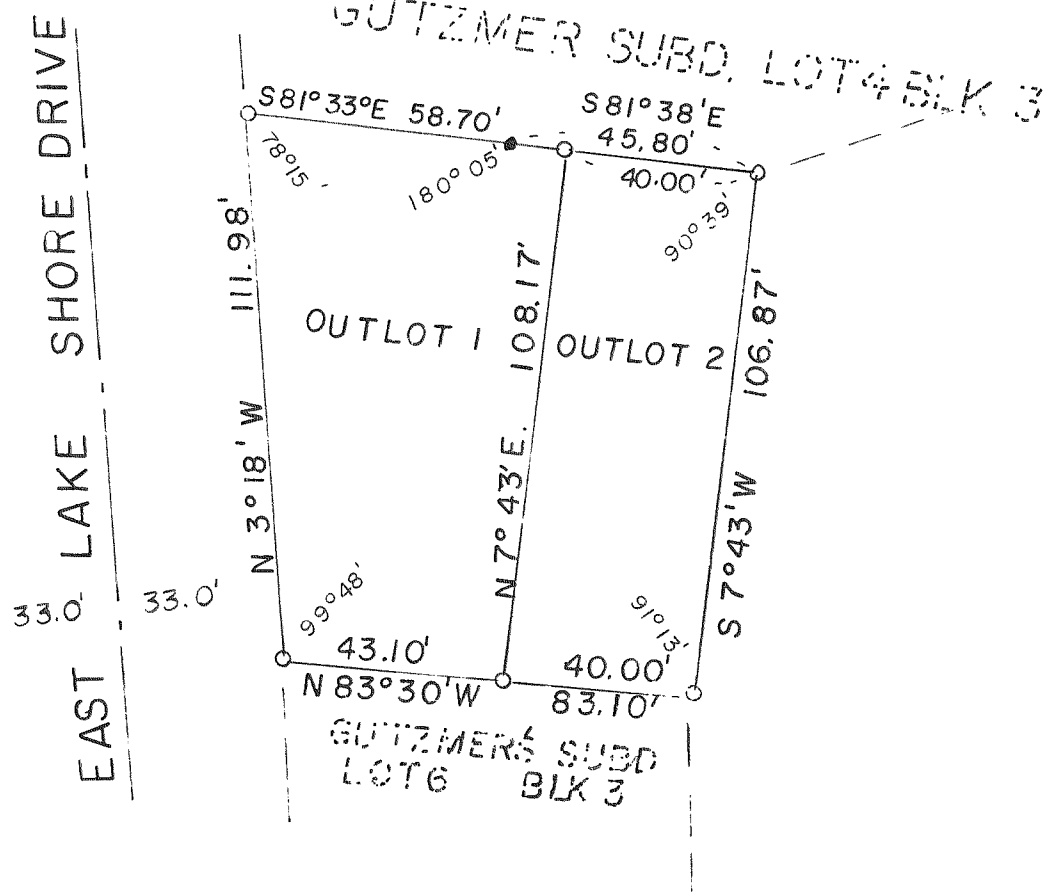
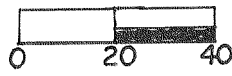

LOCATED IN THE NE1/4 OF SEC.10, T4N, R15E,  
WALWORTH COUNTY, WISCONSIN

520

NOTE: BEARINGS REFER TO AN ASSUMED NORTH AND TO PREVIOUS SURVEY  
BY GEORGE DUNHAM, C/L OF U.S.H. 12 BEARS S 41° 58' E

NE CORNER OF SURVEY  
BY GEORGE DUNHAM  
DE LAVAN WIS.

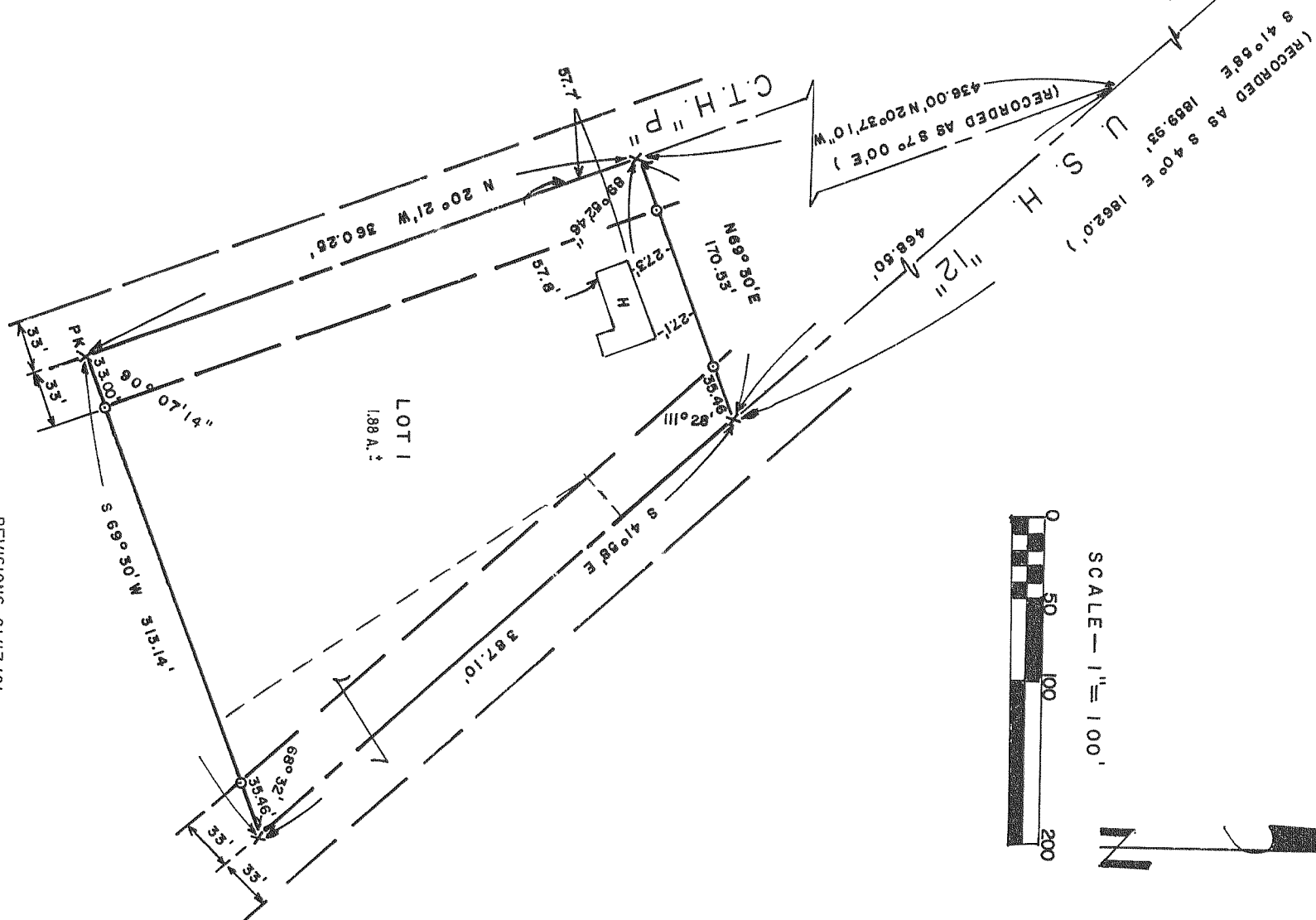

REVISIONS: 01/17/01