

# CERTIFIED SURVEY NO.499,503&495

TOWN OF WHITEWATER

499

503

A PART OF THE SW1/4 OF SECTION 30 T4N, R15E,  
WALWORTH COUNTY, WISCONSIN

LOCATED IN THE NE1/4 OF SEC. 10, T4N, R15E,  
WALWORTH COUNTY, WISCONSIN

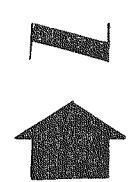
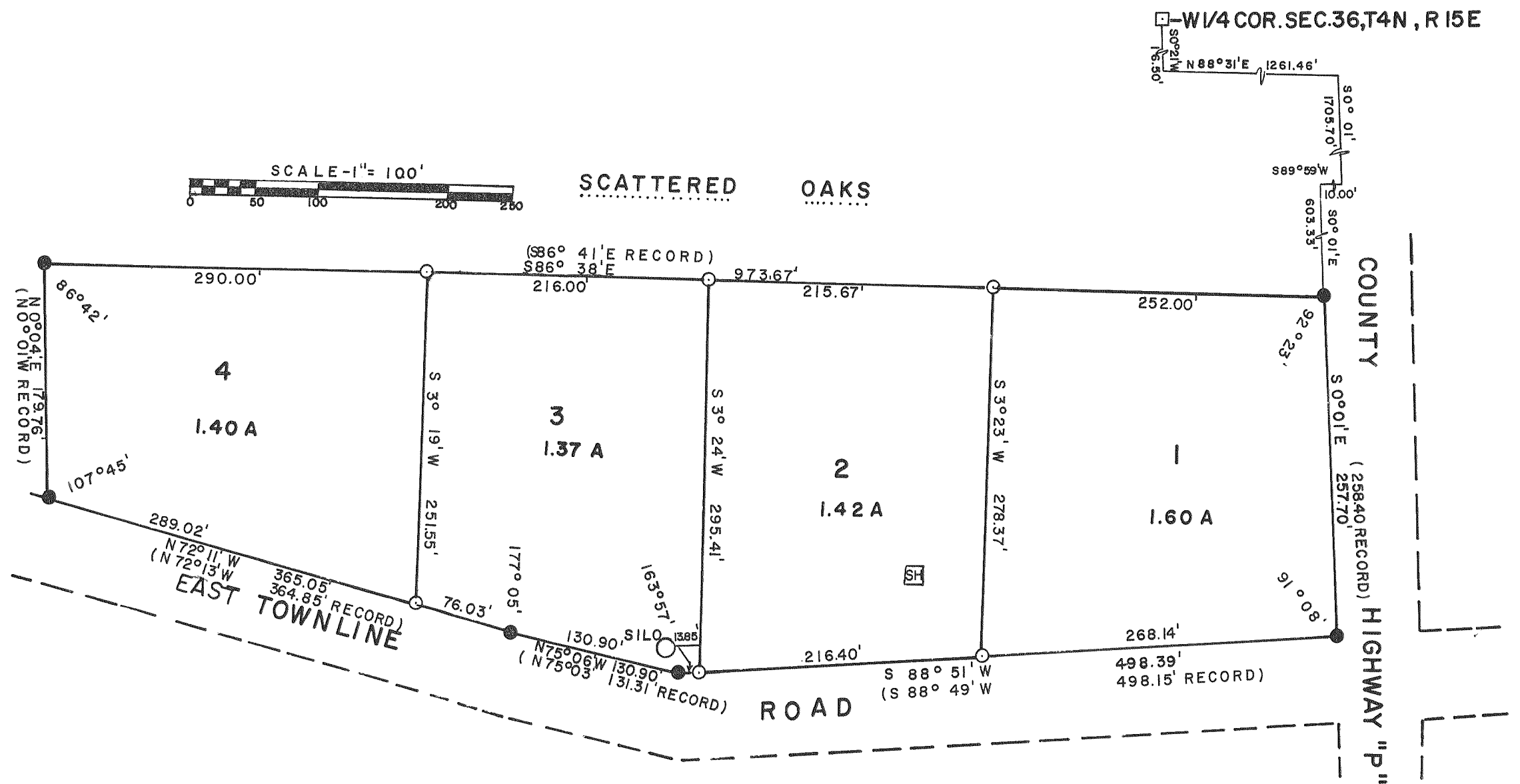
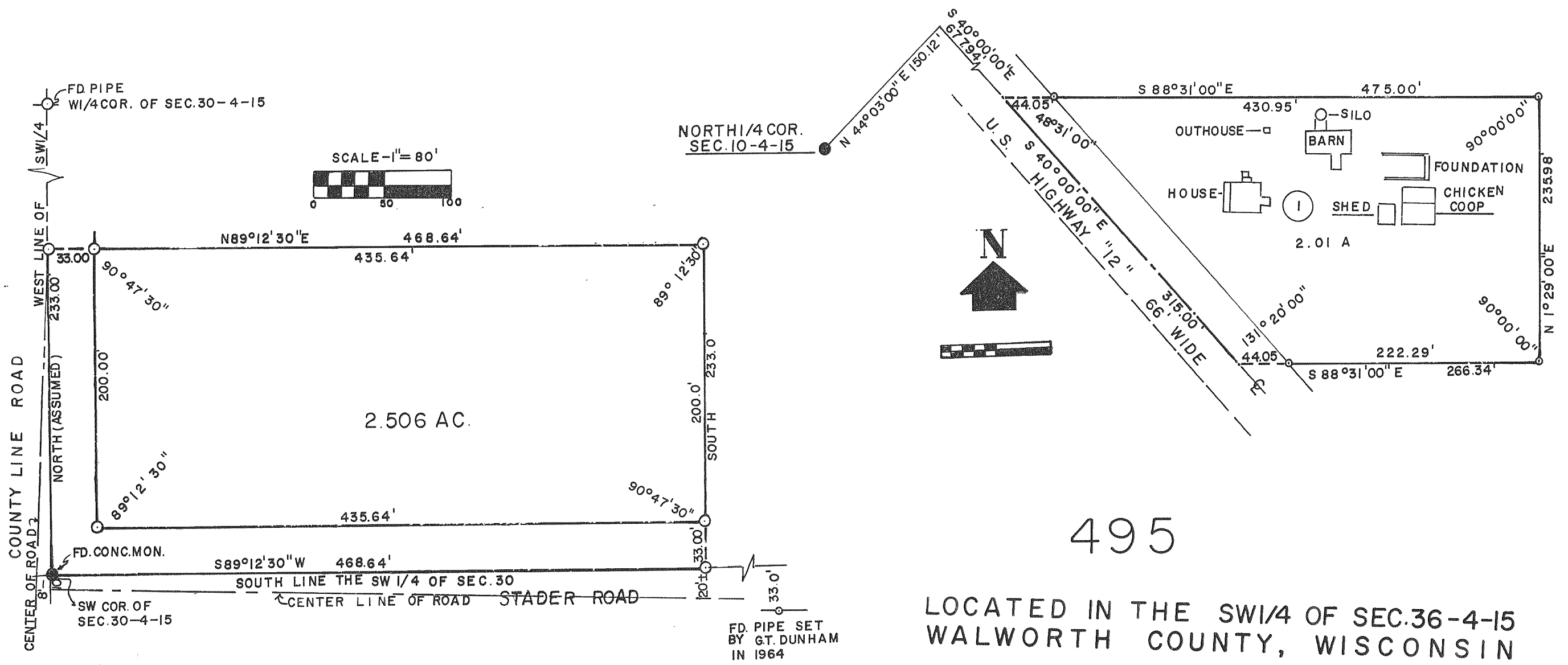

ROAD

COUNTY HIGHWAY "P"