

CERTIFIED SURVEYS NOS 906, 489 & 476

TOWN OF WHITEWATER

CERTIFIED SURVEY NO. 906

IN SW-1/4 OF NW-1/4 SEC. 2, T4N, R15E.

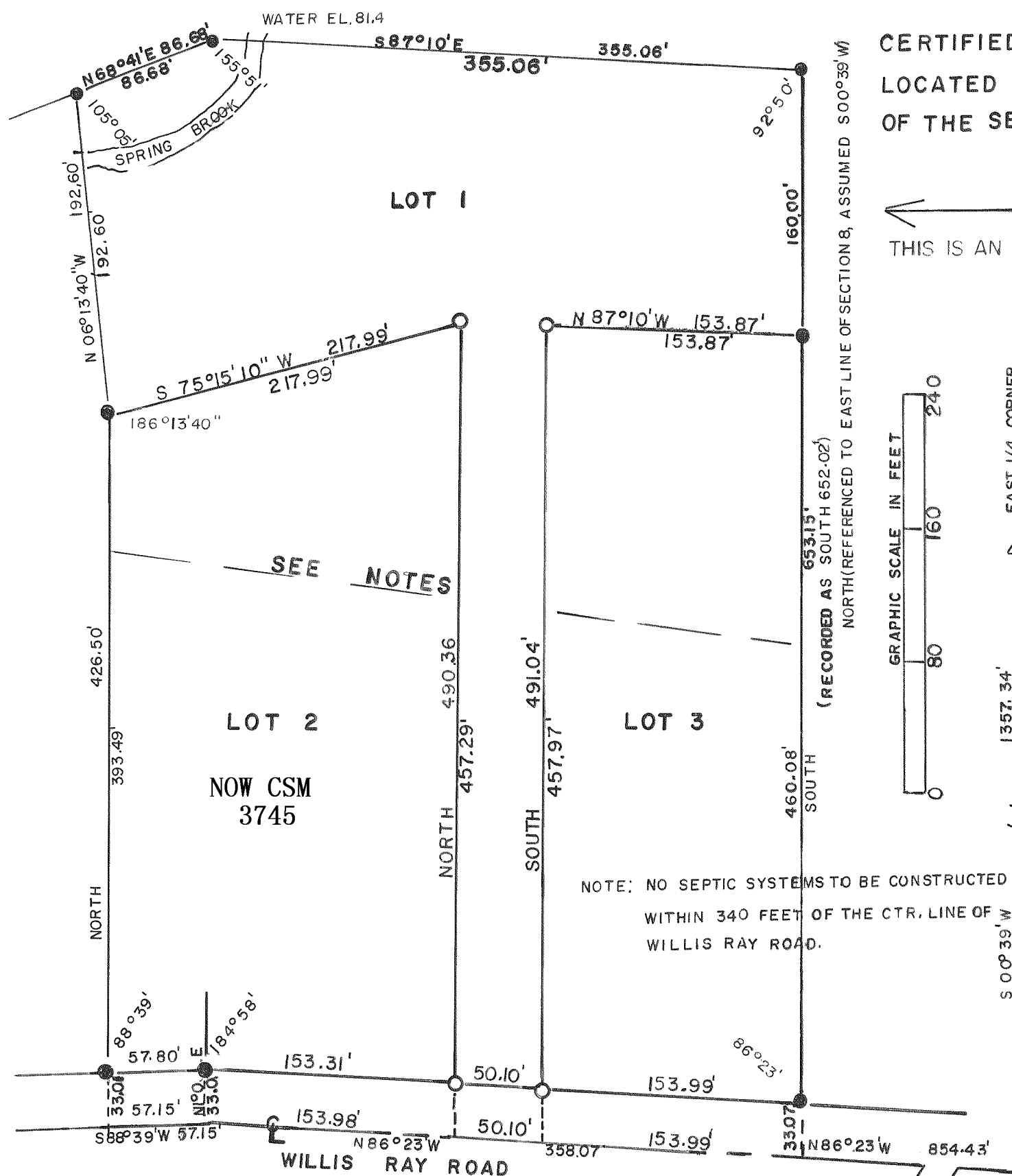

CERTIFIED SURVEY NO. 489
LOCATED IN THE NE-1/4 OF
OF THE SE-1/4 SEC. 8, T4N, R15E

NOTE:
THIS IS AN ALTERATION OF CERT. SURVEY
NO. 449

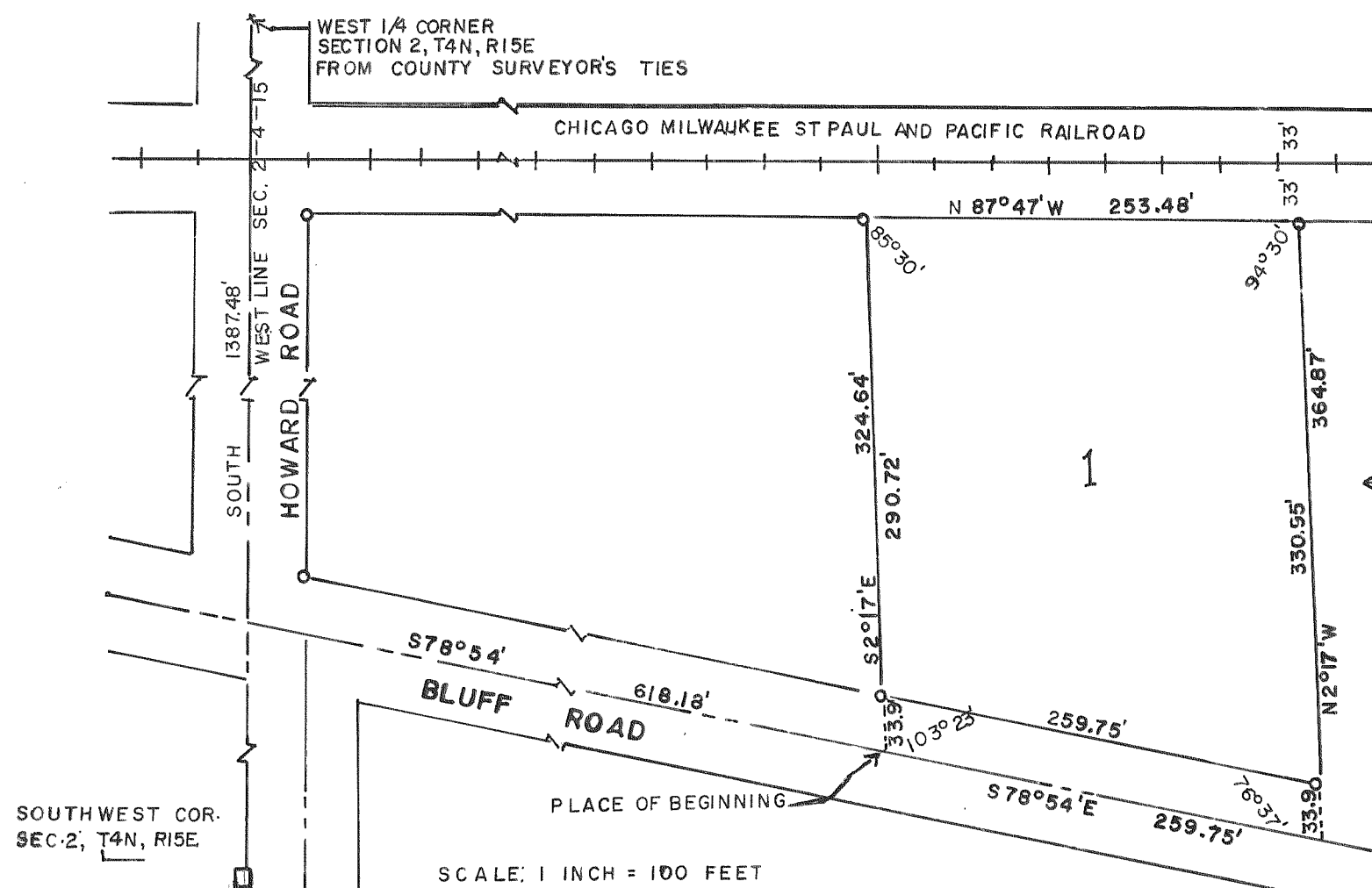
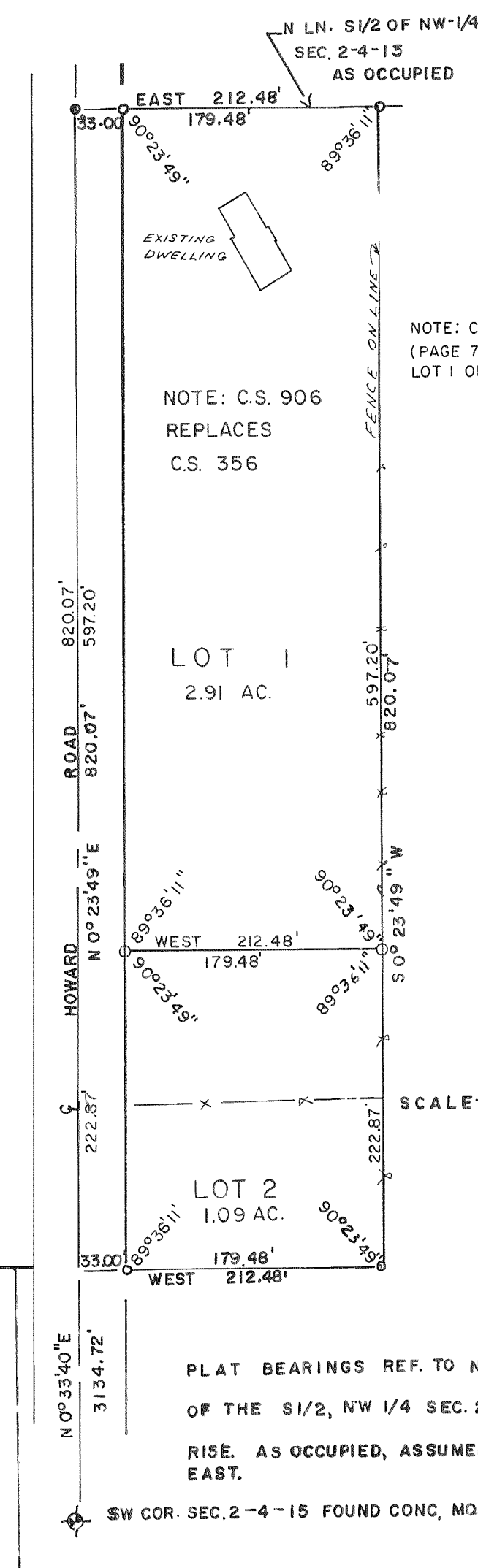

CERTIFIED SURVEY NO. 476
A PART OF SW-1/4 OF SEC. 2
T4N, R15E.