

# STEWART RIDGE

A SUBDIVISION OF THE SE 1/4 OF THE SW 1/4 OF SECTION 35, T4N, R15E, OF WALWORTH COUNTY, WISCONSIN.

SCALE 1" = 100'



NOTE: SEE PAGE 51A FOR A RESUBDIVISION OF LOT 17 OF THIS PLAT.

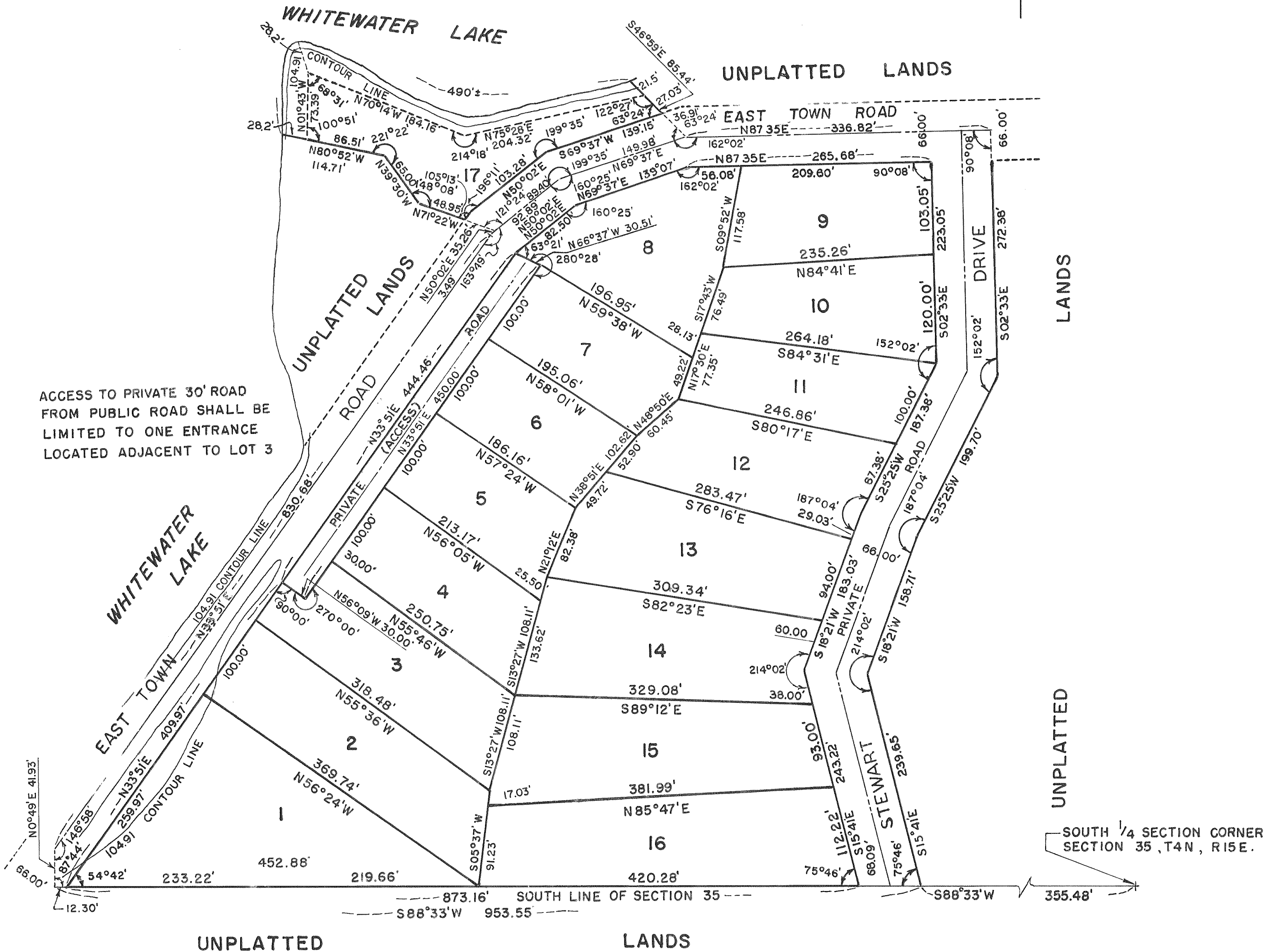

ACCESS TO PRIVATE 30' ROAD FROM PUBLIC ROAD SHALL BE LIMITED TO ONE ENTRANCE LOCATED ADJACENT TO LOT 3

SOUTH 1/4 SECTION CORNER SECTION 35, T4N, R15E.