

19

411973

# MORaine HEIGHTS

A SUBDIVISION IN THE SW¼ OF THE SE¼ SECTION 26 AND THE SE¼ OF THE SW¼ SECTION 26, AND THE NW¼ SECTION 35, AND THE NE¼ SECTION 35, AND THE SW¼ SECTION 35, T.4N.-R.15E., WALWORTH COUNTY, WISCONSIN

REVISIONS : 08/08/94

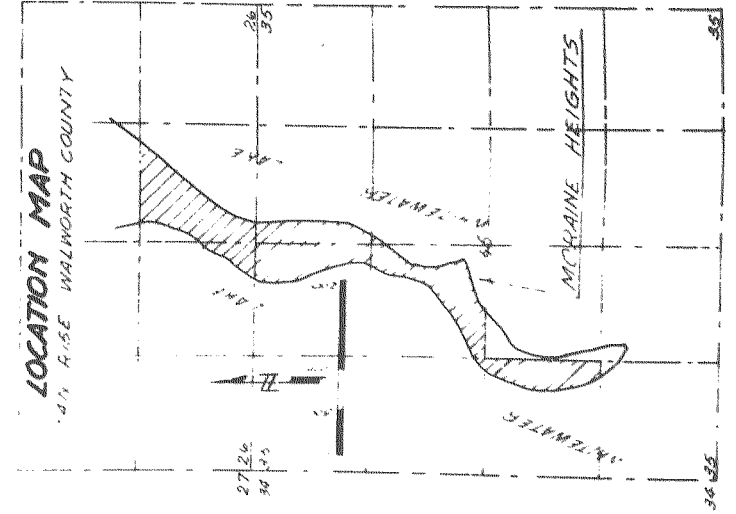
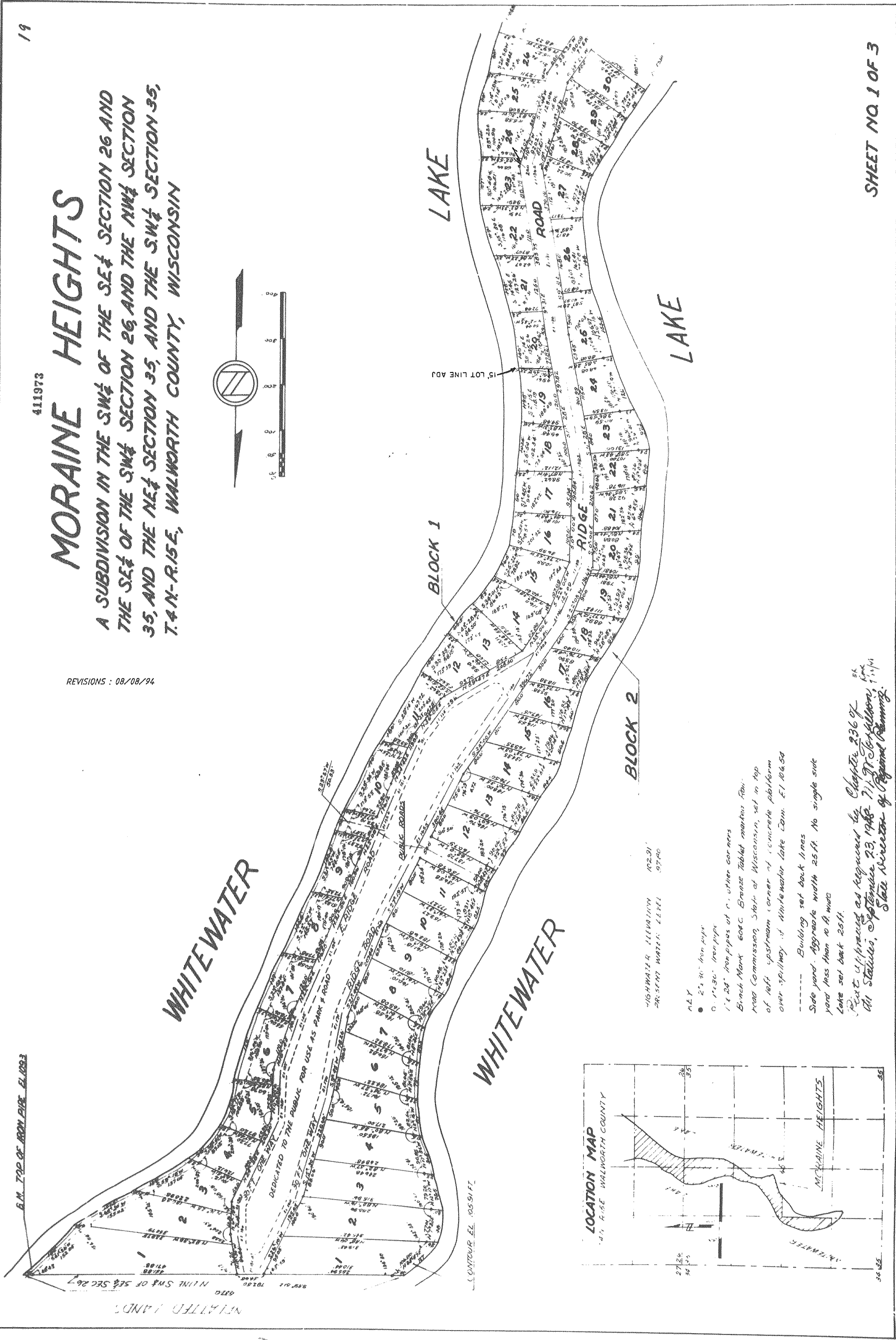
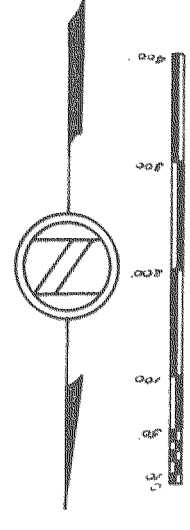

- 2" x 40" Iron pipe
- 2" x 30" Iron pipe
- 1" x 24" Iron pipes at c. other corners
- Bench Mark 608C Bronze Tablet marked "F.M."
- read Commission, State of Wisconsin, set in top of left upstream corner of concrete platform over spillway of White Water Lake Dam. E. 1. 10. 54
- Building set back lines
- Side yard. Aggregate width 25 ft. No single side yard less than 10 ft. wide
- Lake set back 25 ft.

Part is prepared as required by Chapter 236 of the Statutes, September 23, 1948. 711 J. J. Johnson, State Director of Regional Planning.