

Being a part of the Southwest 1/4, the Northwest 1/4 and the Northeast 1/4 of the Southwest 1/4 and the Southeast 1/4 and Southwest 1/4 of the Northwest 1/4 all in Section 1, Town 4 North, Range 15 East, in the Town of Whitewater, Walworth County, Wisconsin.

OWNER:
EVA C. WEISS TRUST
P.O. BOX 116
WHITEWATER WI. 53190-0116

SURVEYOR:
KETTLE MORAIN SURVEYING INC.
P.O. BOX 357
EAGLE WI. 53119

SEPTIC SYSTEM APPEARS TO
BE OPERATING IN A PROPER
FASHION

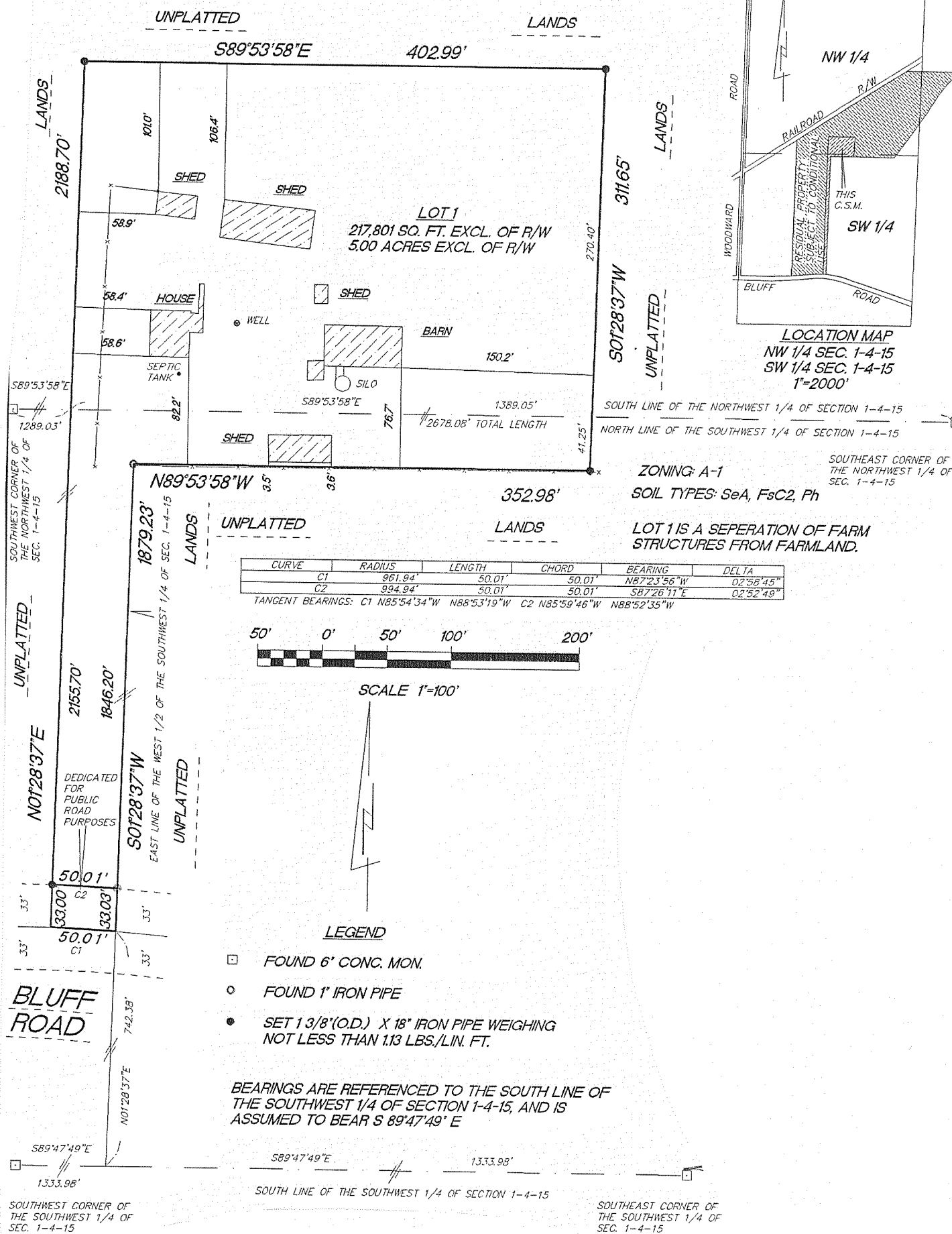

Certified Survey Map
3735

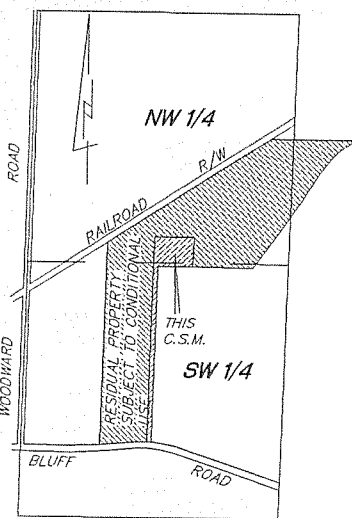

SOUTH LINE OF THE NORTHWEST 1/4 OF SECTION 1-4-15
NORTH LINE OF THE SOUTHWEST 1/4 OF SECTION 1-4-15

ZONING: A-1
SOIL TYPES: SeA, FsC2, Ph

LOT 1 IS A SEPARATION OF FARM
STRUCTURES FROM FARMLAND.

A redivision of Lot 2 of Certified Survey Map No. 489, recorded in Vol. 2 of Certified Survey Maps of Walworth County and located in the Northeast 1/4 of the Southeast 1/4 of Section 8, Town 4 North, Range 15 East, Town of Whitewater, Walworth County, Wisconsin.

Owner: Ned Lee Trust
Judy Lee Trust
N9036 Spring Brook Lane
Whitewater, Wisconsin. 53190

Jensen & Olson Land Surveying, LLC

45 South Wisconsin Street * P.O. Box 322
Elkhorn, Wisconsin. 53121
Telephone: (262) 723-3434
Facsimile: (262) 723-8044

Mapping date: May 3, 2004. Revised: June 25, 2004.
Soils: DdB, K1A, KwB, & MpC2. Zoning: R-1 September 23, 2004.
October 22, 2004.

Notes:

- The slopes in the area of the soil borings do not exceed 15%.
- Existing sanitary system on Lot 2 appears to be functioning. No evaluation as to meeting the requirements for replacement system under "COMM-83" of the Wisconsin Administrative Code.
- Notice of Possible Limitation of Public Services: This CSM is adjacent to and relies on access from a private road, and, as a result, certain public services may be limited. As long as the private road adjacent to the CSM area remains privately held, the owners of the lots in the development shall be jointly and severally responsible for any required maintenance, repair, upgrading, cleaning, and plowing of the road, unless otherwise agreed to by the unit of government with the jurisdiction over the lands occupied by the private road.

Certified Survey Map
#3745

Bearings
Referenced to the Wisconsin
State Plane
Coordinate System, South
Zone.

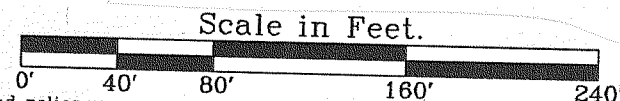

Legend

- Found County Section Corner, Concrete Mon. with Brass Cap.
- Found Iron Pipe, 1" dia.
- Set Iron Rod, 3/4" dia., 30" long, weighing 1.13 lbs./lin. ft.
- () Recorded Information
- Soil Boring
- Utility Pole
- Utility Pedestal
- Found Iron Rod, 3/4" dia.

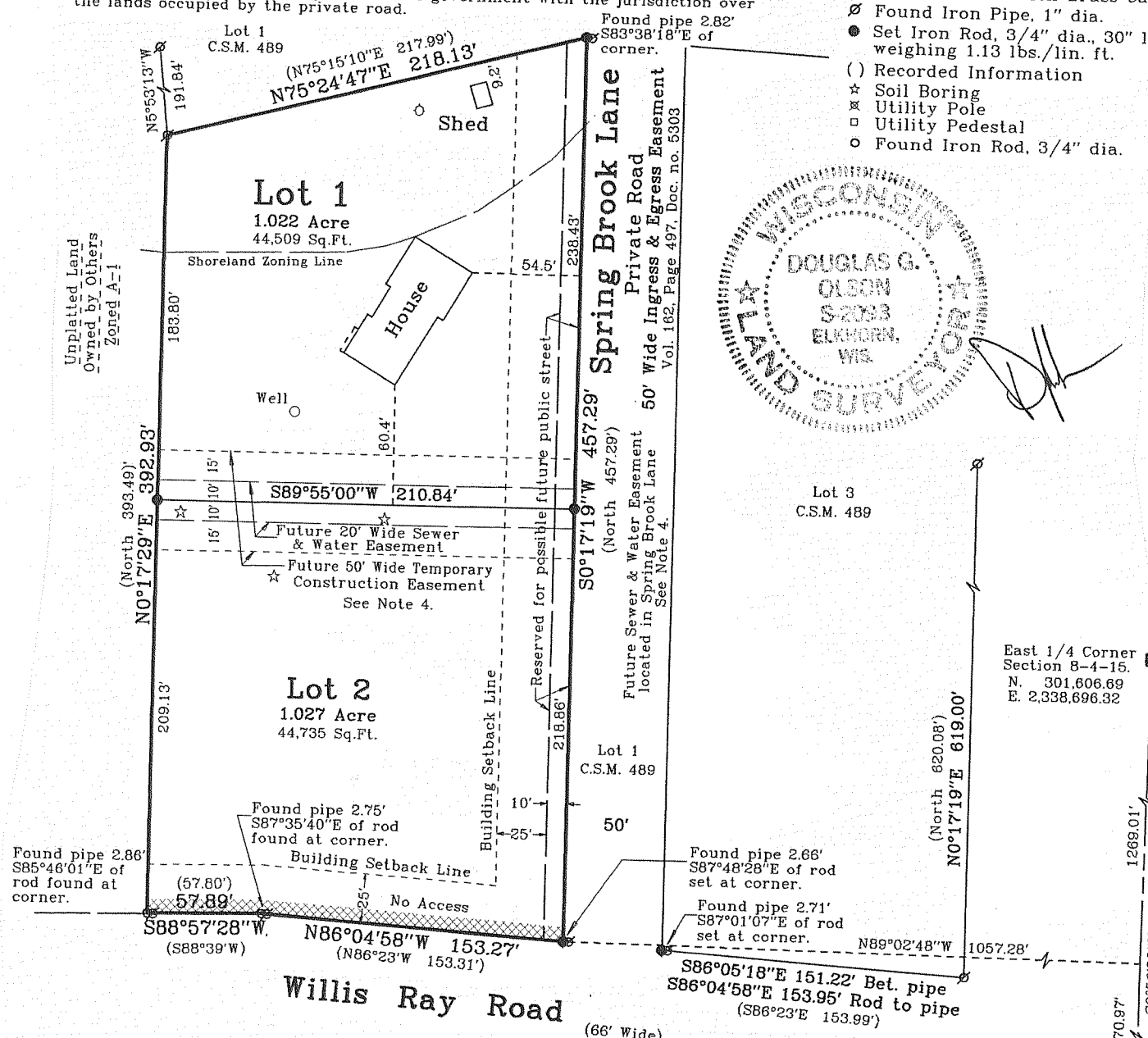
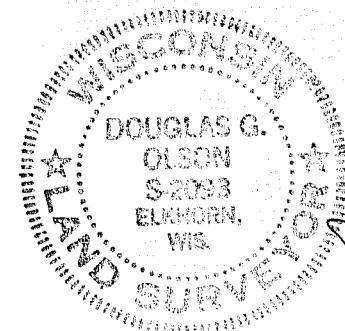

Note 4.
Future Sewer & Water Easement in Spring Brook Lane and Future 20' Wide Sewer & Water Easement and Future 50' Wide Temporary Construction Easement on Lots 1 and 2 shall be granted to the City of Whitewater when these lots are to be annexed into the City of Whitewater and served by city sewer and water.

Southeast Corner
Section 8-4-15.
N. 298,967.22
E. 2,338,652.57