

LORWOOD ACRES, A SUBDIVISION

LOCATED IN PART OF THE SE 1/4 OF THE SW 1/4 AND IN PART OF THE SW 1/4 AND SE 1/4 OF THE SE 1/4 OF SECTION 35, TOWN 4 NORTH, RANGE 15 EAST, AND IN THE NW 1/4 OF THE NE 1/4 OF SECTION 2, TOWN 3 NORTH, RANGE 15 EAST, ALL IN WALWORTH COUNTY, WISCONSIN

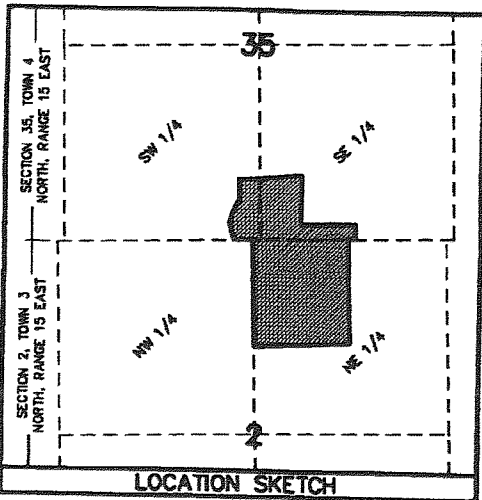
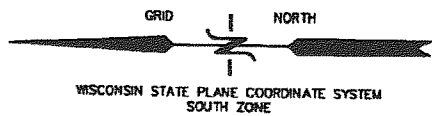

FOUND IRON PIPE STAKE S 28 13' E 2.3' FROM RECORD CORNER (IRON BAR STAKE SET AT CORNER)

UNPLATTED LANDS

SEE SHEET 2 FOR LEGAL DESCRIPTION, CERTIFICATES, CURVE DATA TABLE, ETC.

LEGEND

- FOUND IRON PIPE STAKE, 1" DIA.
- ⊕ FOUND IRON REBAR STAKE, 3/4" DIA.
- ⊞ FOUND CONCRETE COUNTY MONUMENT
- ⊙ SET SOLID ROUND IRON BAR STAKE, 1 5/16" x 30" x 4.00 lbs./ft.
- ⊞ RECORDED AS

ALL OTHER LOT CORNERS ARE SET IRON REBAR STAKES, 3/4" DIA. x 24" x 1.00 lbs./ft.



EASEMENT & BUILDING BOX CURVE DATA

CURVE	ARC	RADIUS	CHORD LENGTH	CHORD BEARING
BC1	83.13	583.00	80.05	N 82°12'08" W
BC2	81.11	363.00	92.80	S 10°59'27" W
BC3	85.72	127.00	84.88	S 08°40'30" W
BC4	85.21	447.00	88.09	S 19°22'50" E
BC5	138.30	224.00	138.11	S 53°30'37" E
BC6	7.87	10.00	7.86	S 12°23'17" E
BC7	81.17	150.00	63.75	S 67°59'08" E
BC8	100.43	853.00	100.34	S 02°32'11" E
BC9	120.87	833.00	120.68	N 27°53'05" W
BC10	33.70	833.00	33.69	N 10°28'30" W
BC11	117.89	313.00	117.19	N 03°48'08" E
BC12	48.14	207.00	48.05	N 17°07'15" E

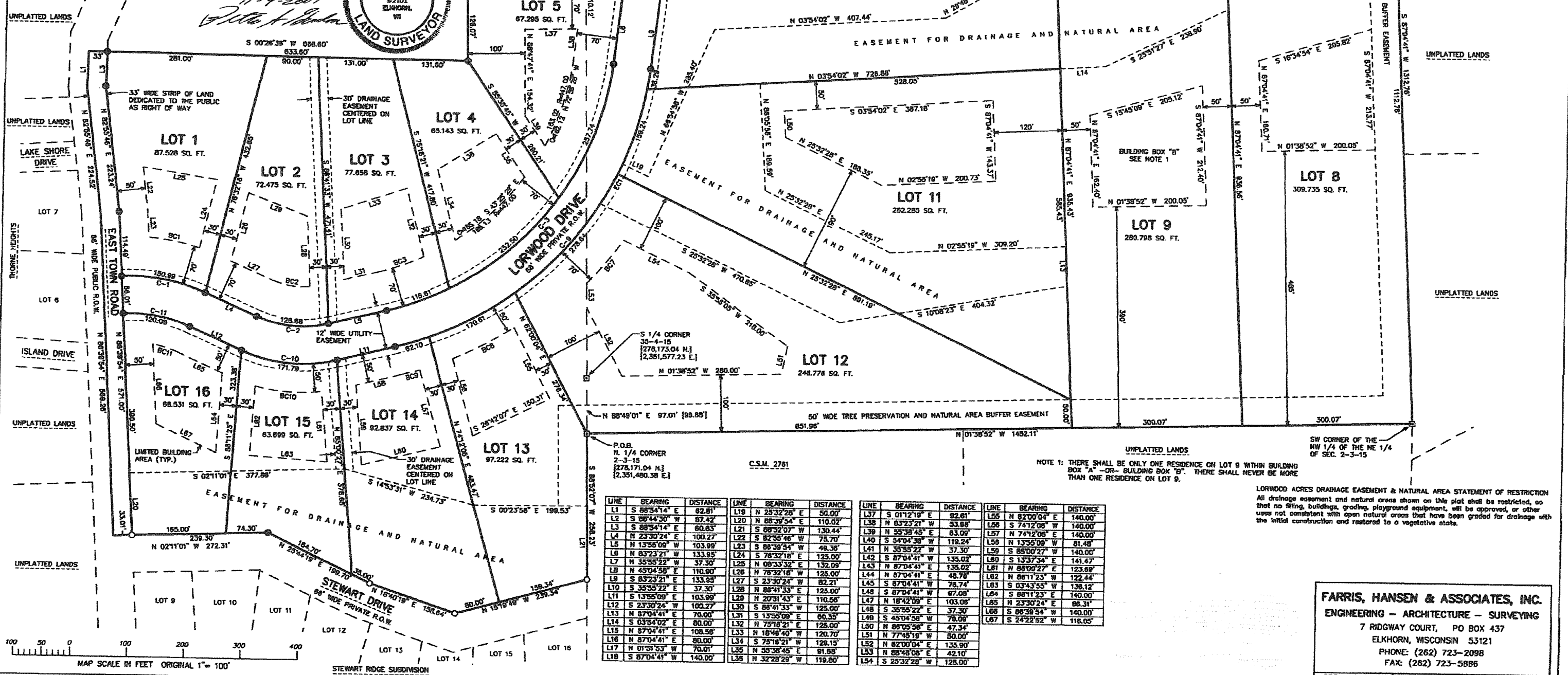

LINE	BEARING	DISTANCE	LINE	BEARING	DISTANCE	LINE	BEARING	DISTANCE	LINE	BEARING	DISTANCE
L1	S 88°54'41" E	82.81	L18	N 25°32'28" E	50.00	L37	S 01°12'19" E	92.61	L56	N 82°00'04" E	140.00
L2	S 88°54'30" W	82.42	L19	N 88°39'54" E	110.02	L38	N 83°23'21" W	53.88	L57	S 74°12'08" W	140.00
L3	S 88°54'14" E	80.83	L20	S 88°22'07" W	130.44	L39	N 50°38'48" E	83.09	L58	N 74°12'08" W	140.00
L4	N 23°30'24" E	100.27	L21	S 82°55'48" W	75.70	L40	S 04°04'38" W	118.24	L59	N 13°55'09" W	81.48
L5	N 15°55'09" W	103.99	L22	S 88°39'54" W	48.36	L41	N 35°55'22" W	37.30	L60	S 82°00'27" W	140.00
L6	N 87°23'21" W	133.85	L23	S 78°32'18" E	125.00	L42	S 87°04'41" W	135.02	L61	S 13°37'54" E	141.47
L7	N 35°55'22" W	37.30	L24	N 88°53'32" E	132.09	L43	S 87°04'41" W	135.02	L62	N 88°11'23" W	122.44
L8	N 45°04'58" E	110.80	L25	N 78°32'18" W	128.00	L44	N 87°04'41" W	48.78	L63	S 03°43'55" W	136.12
L9	S 83°23'21" E	133.85	L26	N 78°32'18" W	128.00	L45	S 87°04'41" W	76.74	L64	S 88°11'23" E	140.00
L10	S 35°55'22" E	37.30	L27	S 23°30'24" W	82.21	L46	S 87°04'41" W	97.08	L65	N 23°30'24" E	88.31
L11	S 13°55'09" E	103.99	L28	N 88°41'33" E	125.00	L47	N 18°42'09" E	103.05	L66	S 88°39'54" W	140.00
L12	S 23°30'24" W	100.27	L29	S 88°41'33" W	125.00	L48	S 35°55'22" E	37.30	L67	S 24°22'52" W	116.05
L13	N 87°04'41" E	70.00	L30	S 88°41'33" E	125.00	L49	S 45°04'58" W	70.00			
L14	S 03°54'02" E	80.00	L31	S 13°55'09" E	80.35	L50	N 88°53'32" E	47.34			
L15	N 87°04'41" E	108.58	L32	N 78°19'21" E	128.00	L51	N 77°45'19" W	50.00			
L16	N 87°04'41" E	80.00	L33	N 18°48'40" W	120.70	L52	N 82°00'04" E	135.80			
L17	N 01°35'53" W	70.01	L34	S 78°19'21" E	128.15	L53	N 88°48'08" E	42.10			
L18	S 87°04'41" W	140.00	L35	N 55°38'45" E	81.88	L54	S 25°32'28" W	128.00			

FARRIS, HANSEN & ASSOCIATES, INC.
 ENGINEERING - ARCHITECTURE - SURVEYING
 7 RIDGWAY COURT, PO BOX 437
 ELKHORN, WISCONSIN 53121
 PHONE: (262) 723-2098
 FAX: (262) 723-5886

PROJ. NO. 5672 DATE: 07/08/2001 SHEET: 1 OF 2

109