

**CERTIFIED SURVEY MAP NO. 3585**

OWNER: AL HICKS  
 172 WEST MAIN  
 WHITEWATER, WI. 53190  
 F. WILFRED & ROSE E. AGNEW, TRUSTEES  
 FOR F. WILFRED AGNEW & ROSE E. AGNEW  
 REVOCABLE LIVING TRUST  
 PO BOX 161  
 BRIGGSVILLE, WI. 53920  
 ZONING: C-2  
 SOILS: CyA, MpB, Ph  
 LOCATED IN PART OF THE SW 1/4 OF THE NE 1/4  
 OF SECTION 29, TOWN 4 NORTH, RANGE 15 EAST,  
 WALWORTH COUNTY, WISCONSIN

D.O.T. CERTIFICATE # 64-089-0038-03

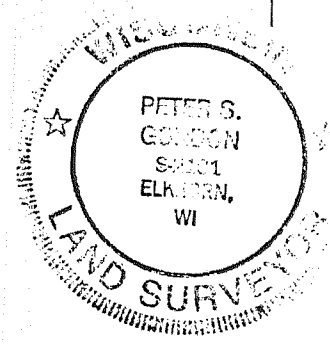
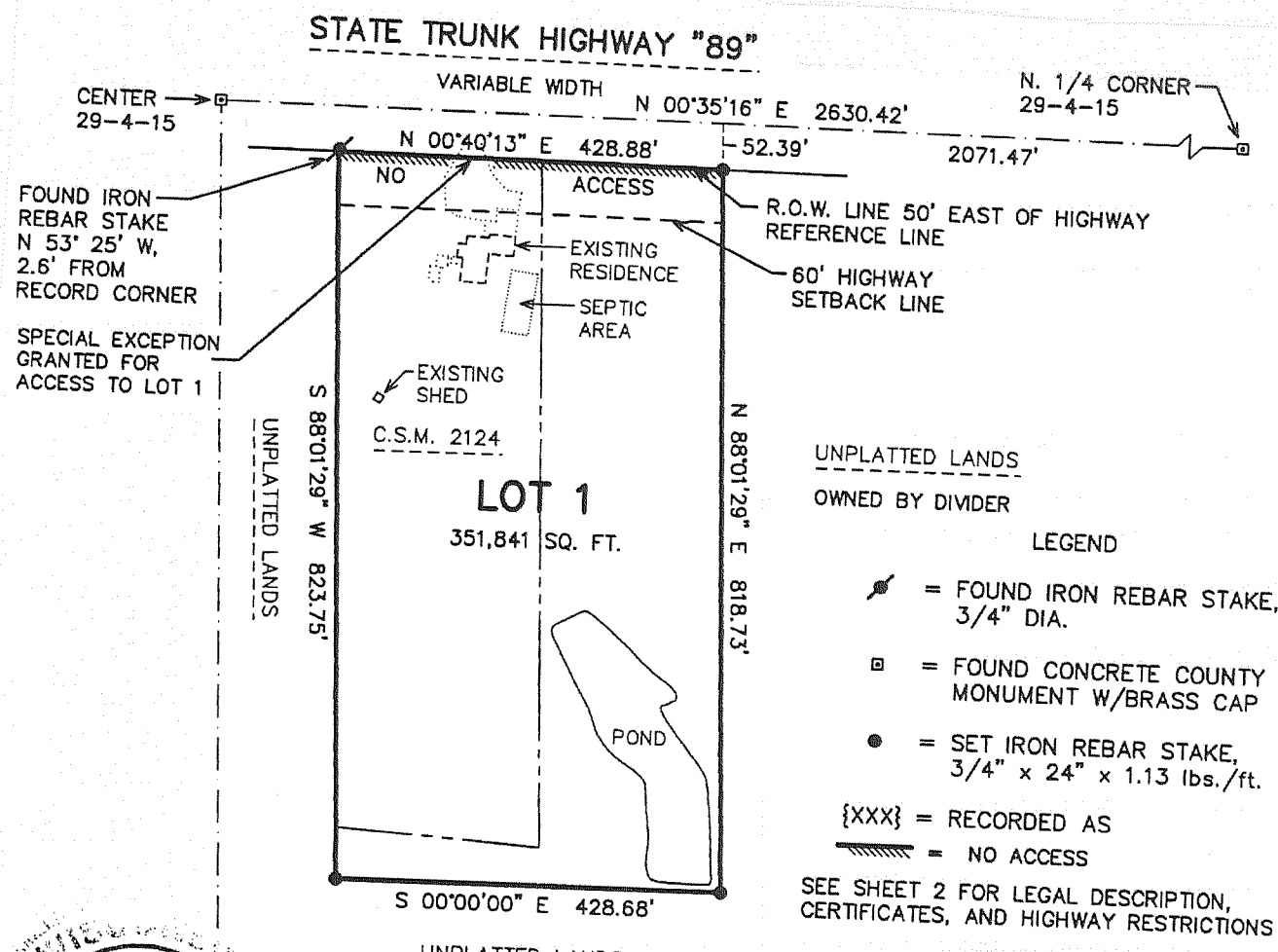

UNPLATTED LANDS OWNED BY DIVIDER  
 9-6-2002  
 revised 3/24/2003  
 Peter S. Gordon  
 ASSIGNED WEST LINE OF THE NE 1/4  
 N 00°35'16" E

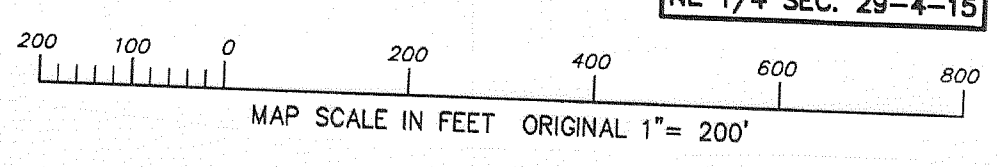
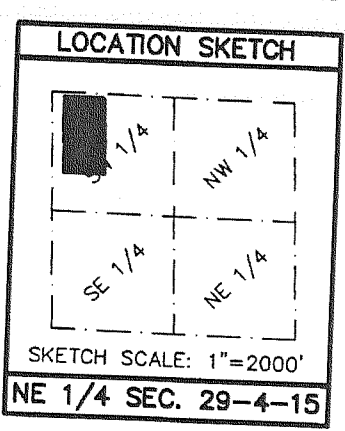

THIS INSTRUMENT DRAFTED BY PETER S. GORDON  
 PROJECT NO. 3107.02  
 DATED: 09/03/2002

**CERTIFIED SURVEY MAP NO. 3632**

PART OF THE NORTHEAST 1/4 OF THE NORTHEAST 1/4 OF SECTION 31, TOWN 4 NORTH, RANGE 15 EAST, TOWN OF WHITEWATER, COUNTY OF WALWORTH AND STATE OF WISCONSIN.

OWNERS:  
 HERBERT D. BUNGER & BARBARA J. BUNGER  
 W 9409 STADER ROAD  
 WHITEWATER, WI. 53190

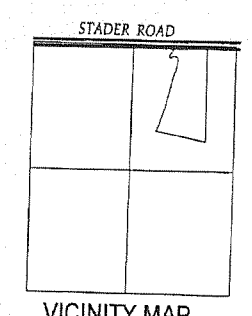

BASIS OF BEARING OF THIS PLAT. THE WEST LINE OF THE NORTHEAST 1/4 WAS ASSUMED TO BEAR NORTH - SOUTH

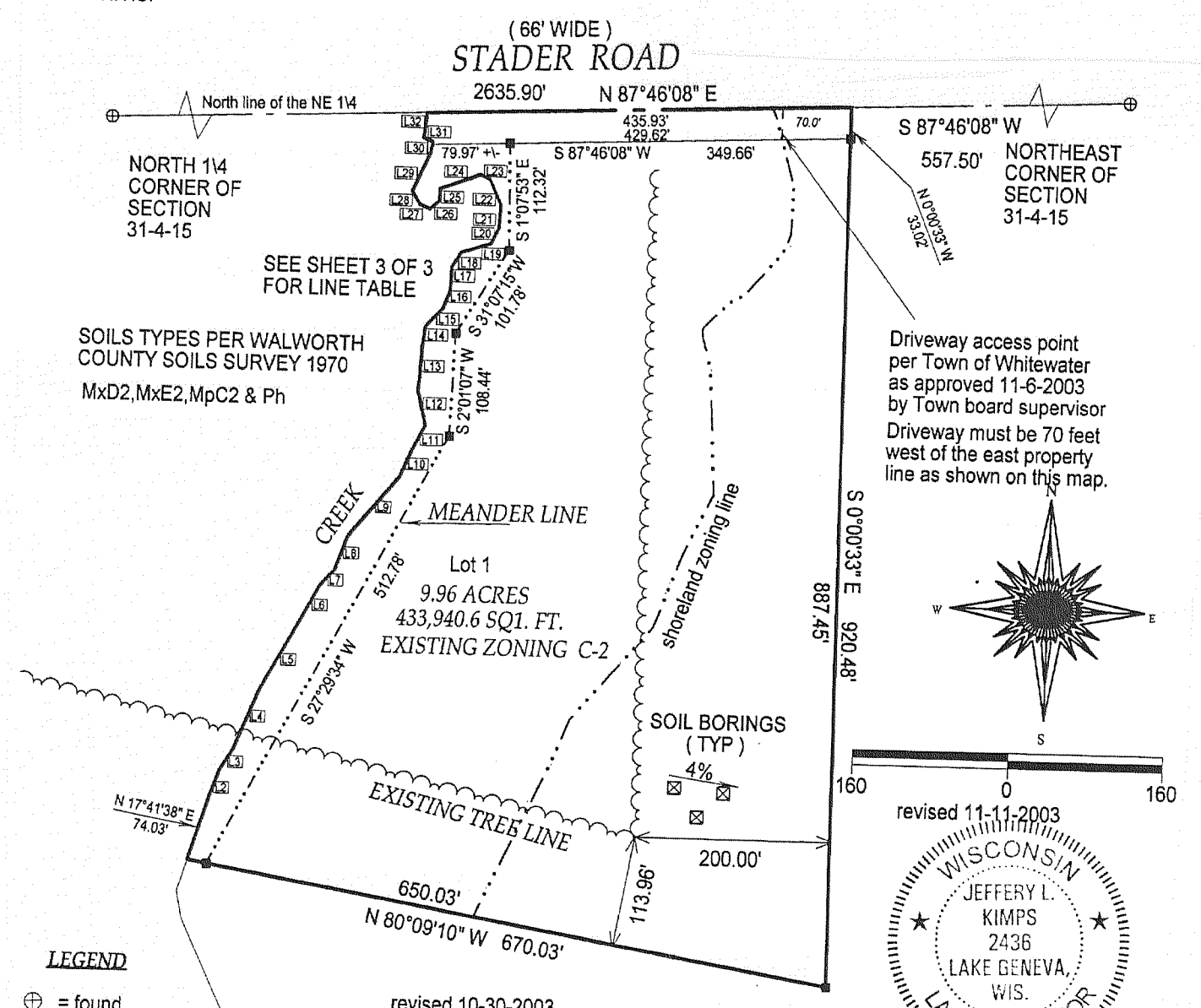

**LEGEND**  
 ⊕ = found Walworth county monument w/brass cap  
 ■ = set iron bar  
 3/4" X 18" 1.3 LBS PER LF

revised 10-30-2003  
 J.K. SURVEYING INC.  
 N3705 WILLOWBEND LANE  
 LAKE GENEVA, WI, 53147  
 262-248-3697

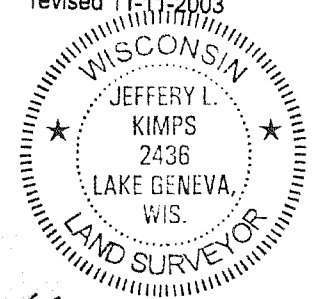
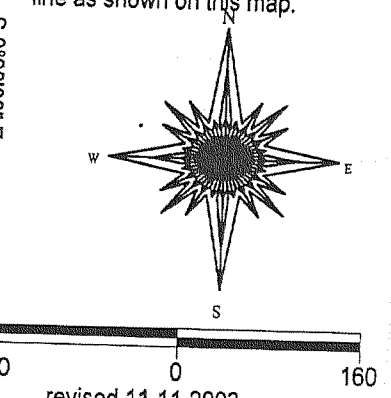

JEFFREY L. KIMPS S - 2436  
 Wisconsin Registered Land Surveyor  
 Dated this 25th day of FEBRUARY 2003.