

CSM # 3543

Lot 3, Certified Survey Map #2018 recorded in Volume 9 Certified Surveys Maps of Walworth County at pages 317 and 318 in the SE 1/4 of the SW 1/4 of Section 36, T4N, R15E, Town of Whitewater, Walworth County, WI

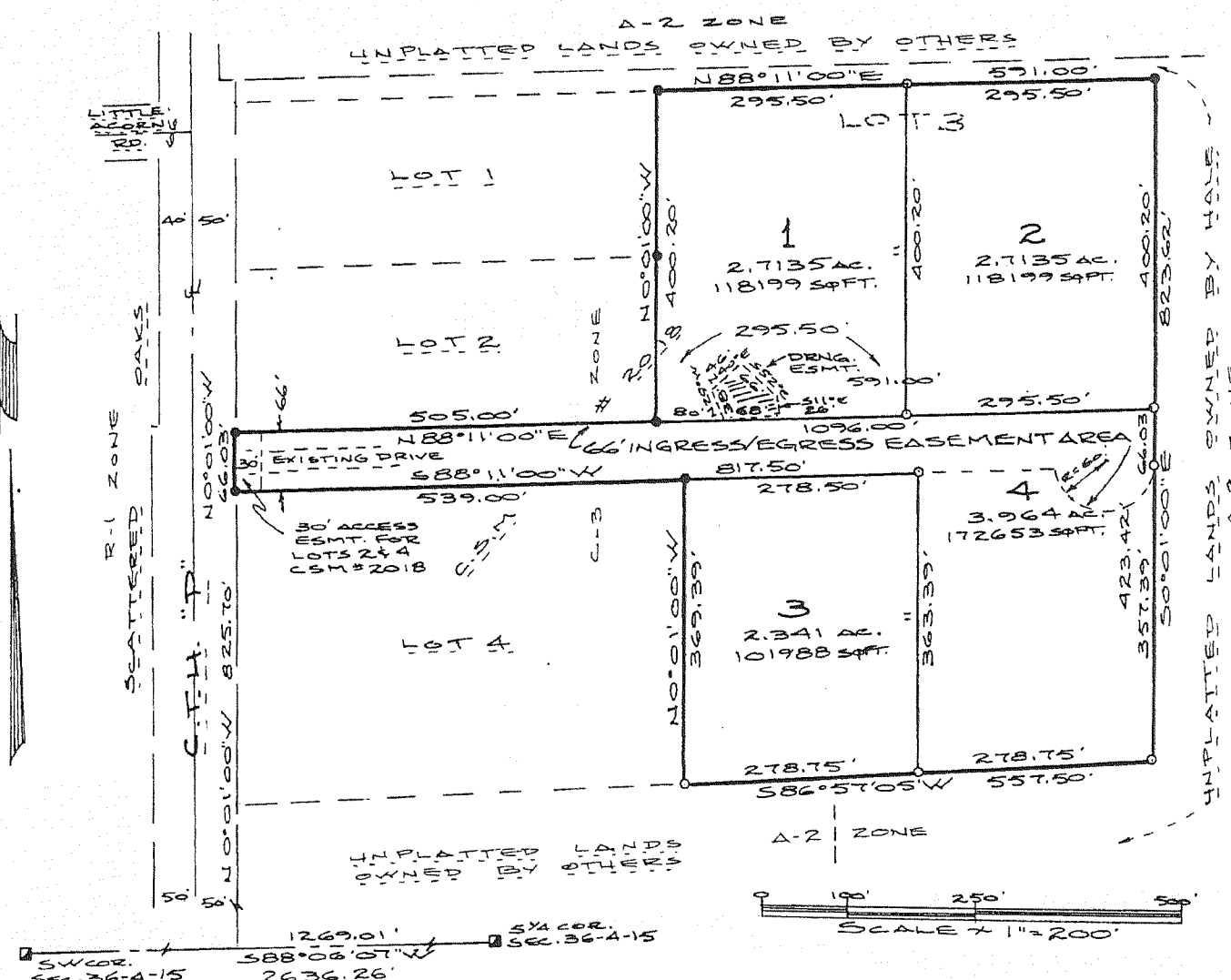

LEGEND

- Found 6"x6" Concrete Monument
- Found 1" Iron Pipe
- Set 1"x24" Iron Pipe Weighing 1.13#/L.F. Min.

Assumed North referenced to the south line SW 1/4, Section 35-4-15.

Zoning C-3
Soil Types - FsB, CeC2, CeD2

Owner: Geoff Hale
599 S. Franklin
Whitewater, WI 53190

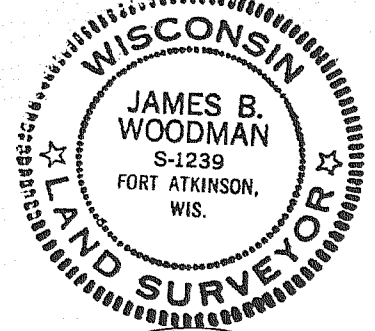

3-3-98 JN 90S-86
REV. 10-3-02
REV. 1-10-03

NOTE: These lots comply with the minimum continuous suitable soils area requirement of COMM 85.03 for the area in which initial soils tests were taken.

SURVEYOR: WOODMAN & ASSOCIATES, S.C.
210 Madison Avenue
Fort Atkinson, WI 53538
(920) 563-8162

NOTE: The drainage easement on Lot 1 may not be filled or otherwise altered to reduce its stormwater retention capacity.

Sheet 1 of 2

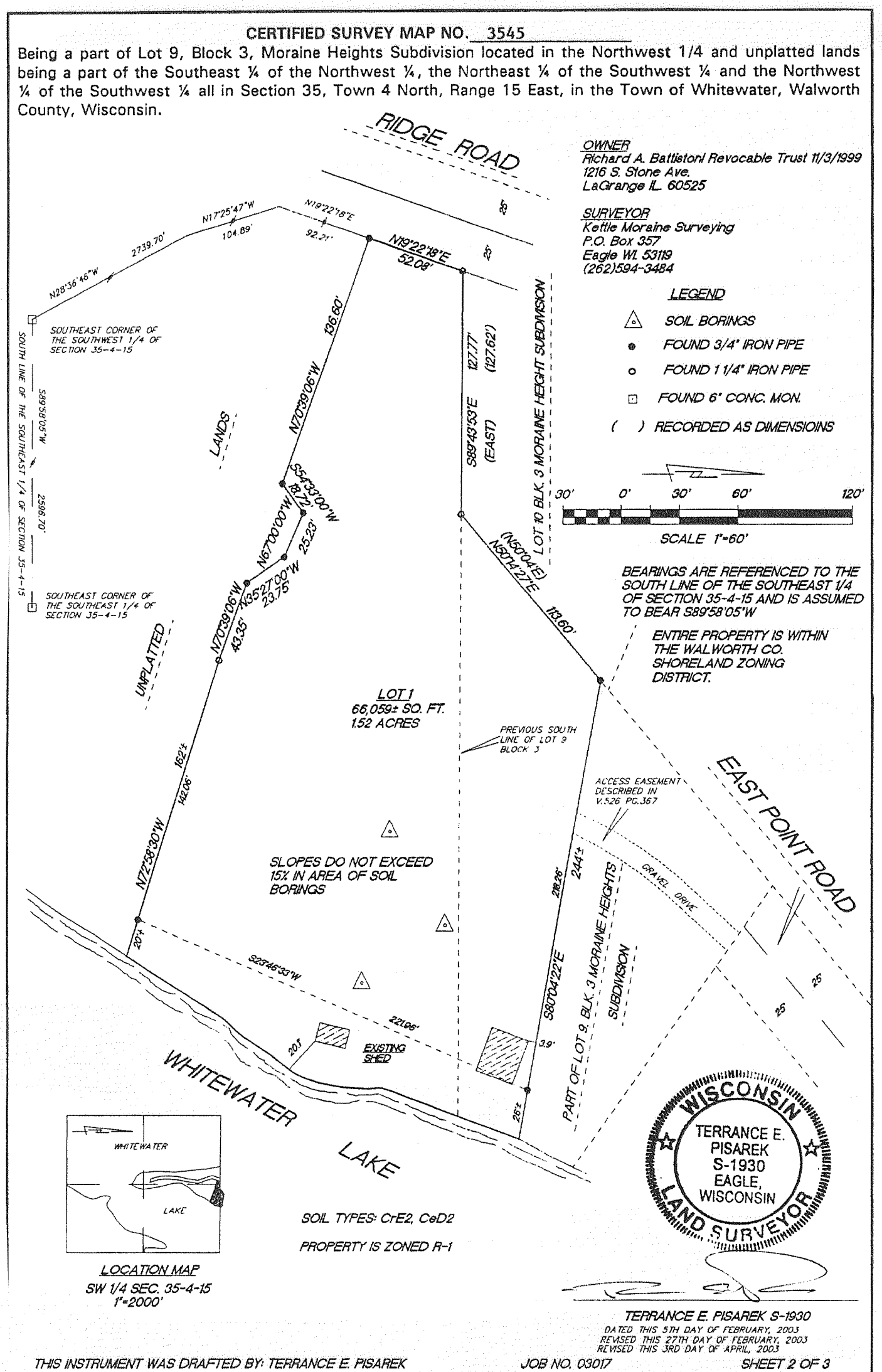

OWNER
Richard A. Battistoni Revocable Trust 11/3/1999
1216 S. Stone Ave.
LaGrange IL 60525

SURVEYOR
Kettle Moraine Surveying
P.O. Box 357
Eagle WI 53119
(262) 594-3484

LEGEND

- SOIL BORINGS
- FOUND 3/4" IRON PIPE
- FOUND 1 1/4" IRON PIPE
- FOUND 6" CONC. MON.
- () RECORDED AS DIMENSIONS

SCALE 1"=60'

BEARINGS ARE REFERENCED TO THE SOUTH LINE OF THE SOUTHWEST 1/4 OF SECTION 35-4-15 AND IS ASSUMED TO BEAR S89°58'05"W

ENTIRE PROPERTY IS WITHIN THE WALWORTH CO. SHORELAND ZONING DISTRICT.

SLOPES DO NOT EXCEED 15% IN AREA OF SOIL BORINGS



TERRANCE E. PISAREK S-1930
DATED THIS 5TH DAY OF FEBRUARY, 2003
REVISED THIS 27TH DAY OF FEBRUARY, 2003
REVISED THIS 3RD DAY OF APRIL, 2003

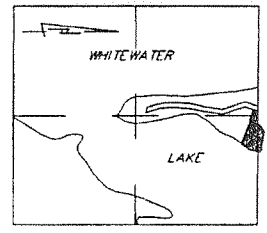

LOCATION MAP
SW 1/4 SEC. 35-4-15
1"=2000'

SOIL TYPES: CrE2, C6D2
PROPERTY IS ZONED R-1