

106

CERTIFIED SURVEY MAP No. 3470

Located in the Northwest 1/4 and the Southwest 1/4 of the Northwest 1/4 of Section 31, Town 4 North, Range 15 East, Town of Whitewater, Walworth County, Wisconsin.

Owner: **Marvin J. Sherman**
N7590 County Line Road
Whitewater, Wisconsin 53190

Jensen & Olson Land Surveying, LLC

45 South Wisconsin Street • P.O. Box 100
Elkhorn, Wisconsin 53121
Telephone: (262) 723-3434
Facsimile: (262) 723-8044

Mapping date: April 18, 2002. Revised August 21, 2002.

Soils: JuA, Mpc, MxD2, RaA & ShB.

Zoning: A-1.

Notes:

- Lot 1 is a separation of farm structures from farm land.
- Existing sanitary system on Lot 1 appears to be functioning. No evaluation as to meeting the requirements for replacement system under "COMM-83" of the Wisconsin Administrative Code.

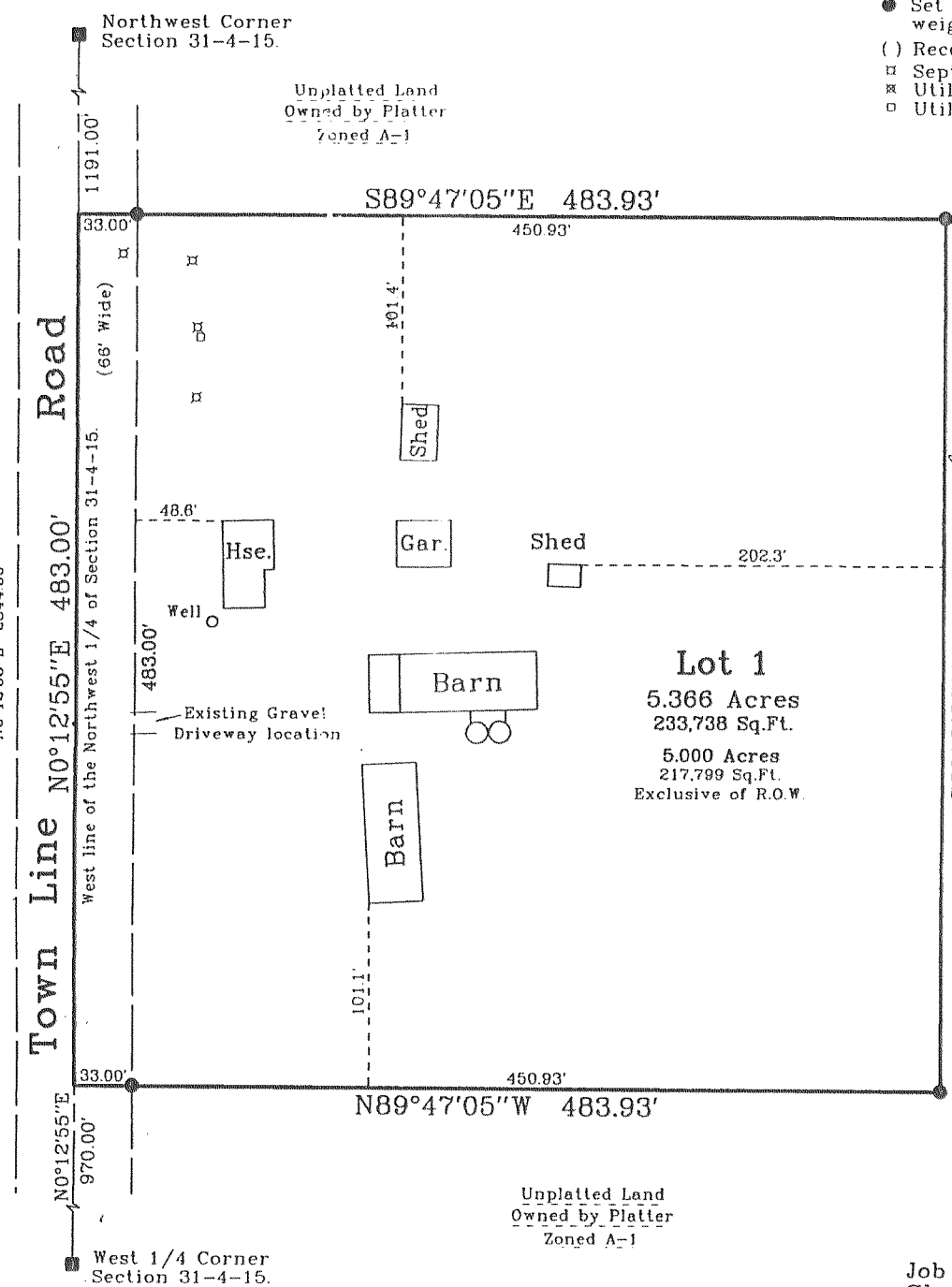

- Legend**
- Found County Section Corner. Concrete Mon. with Brass Cap.
 - ⊗ Found Iron Pipe. 1" dia.
 - Set Iron Rod, 3/4" dia., 30" long, weighing 1.13 lbs./lin. ft.
 - () Recorded Information
 - Septic Vent
 - ⊕ Utility Pole
 - Utility Pedestal

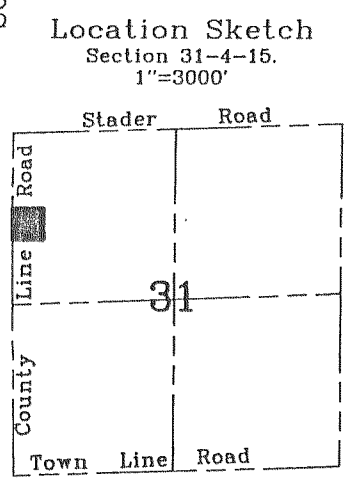
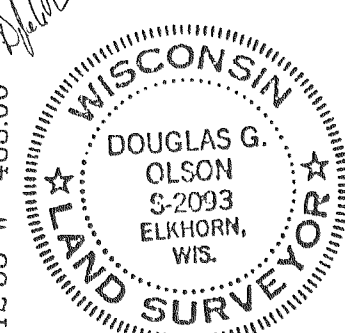

Job reference no. 2001.144
Sheet 1 of 3 Sheets.

0521211

RECORDED ON

2002 AUG 28 PM 2:00

CONNIE J. WOOLEVER
REGISTER OF DEEDS
WALWORTH COUNTY, WI
JENSEN + OLSON 15.00
Reserved for Walworth County Register of Deeds

Scale in Feet.



523022

CERTIFIED SURVEY MAP NO. 3481

Being a part of the Southwest 1/4 of the Southeast 1/4, and the Southeast 1/4 of the Southwest 1/4 in Section 34, Town 4 North, Range 15 East, in the Town of Whitewater, also that part of the Northwest 1/4 of the Northeast 1/4 of Section 3, Town 3 North, Range 15 East, in the Town of Richmond, all in Walworth County, Wisconsin.

OWNER
Gerald R. and Thelma M. Seagren
42W 541 Reinking Road
Hampshire IL 60140

SURVEYOR
Kettle Moraine Surveying
P.O. Box 357
Eagle WI 53119
(262)594-3484

SCALE 1"=200'

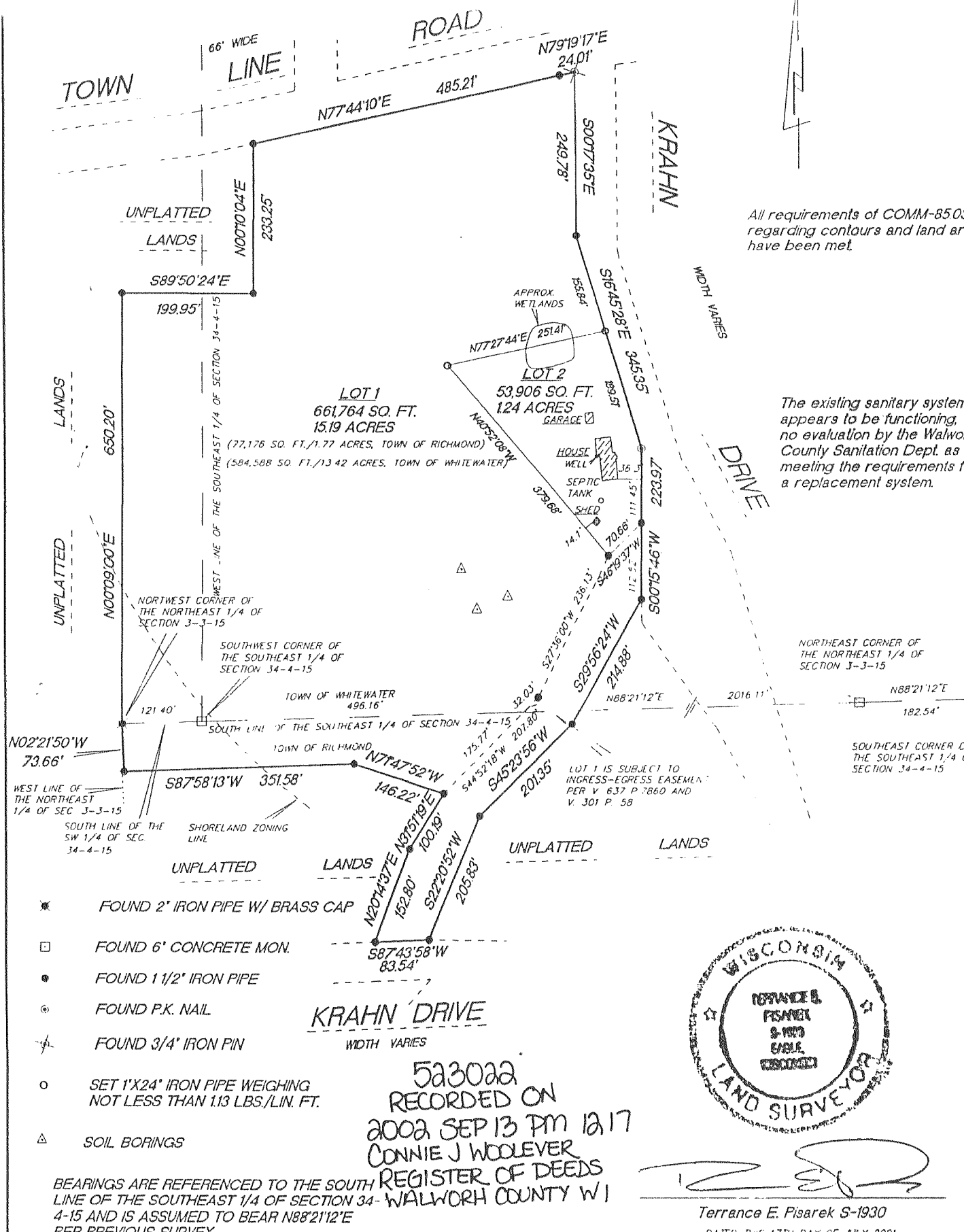
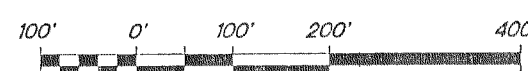

All requirements of COMM-8503 regarding contours and land area have been met.

The existing sanitary system appears to be functioning, no evaluation by the Walworth County Sanitation Dept. as to meeting the requirements for a replacement system.

- ★ FOUND 2" IRON PIPE W/ BRASS CAP
- FOUND 6" CONCRETE MON.
- FOUND 1 1/2" IRON PIPE
- ⊕ FOUND P.K. NAIL
- ⊗ FOUND 3/4" IRON PIN
- SET 1"X24" IRON PIPE WEIGHING NOT LESS THAN 1.13 LBS./LIN. FT.
- △ SOIL BORINGS

523022
RECORDED ON
2002 SEP 13 PM 12:17
CONNIE J. WOOLEVER
REGISTER OF DEEDS
WALWORTH COUNTY WI



Terrance E. Pisarek S-1930
DATED THIS 17TH DAY OF JULY 2001
REVISED THIS 28TH DAY OF MAY, 2002
REVISED THIS 21ST DAY OF AUGUST, 2002
REVISED THIS 3RD DAY OF SEPTEMBER, 2002