

CERTIFIED SURVEYS- 3221, 3244

TOWN OF WHITEWATER

CERTIFIED SURVEY MAP NO. 3221 VOL. 18
PAGES 28, 29

A Certified Survey Map of Lot 1 of Certified Survey Map No. 10, recorded in Vol. 1 of Certified Surveys as page 10 as Document No. 565264, Walworth County records, and lands located in the Southwest 1/4 of the Northeast 1/4 of Section 35, Town 4 North, Range 15 East, in the Town of Whitewater, Walworth County, Wisconsin

Owners: Donald E. and Geraldine A. Kearns
N7530 East Lake Shore Dr.
Whitewater, WI. 53190

Kenneth B. Abernathy Jr.
Kenneth B. Abernathy Jr.
Wis. Reg. No. S-1594
Abernathy & Associates
W4056 Bray Road
Elkhorn, Wisconsin 53121
(262) 723-4260

Dated 3/7/00

ZONED R-1 (unsewered).
Soil Types: Fsc2, Cfd3
EXISTING SANITARY SYSTEM APPEARS TO BE FUNCTIONING, NO EVALUATION AS TO MEETING REQUIREMENTS FOR REPLACEMENT SYSTEM UNDER COMM - 83 OF THE WISCONSIN ADMINISTRATIVE CODE.

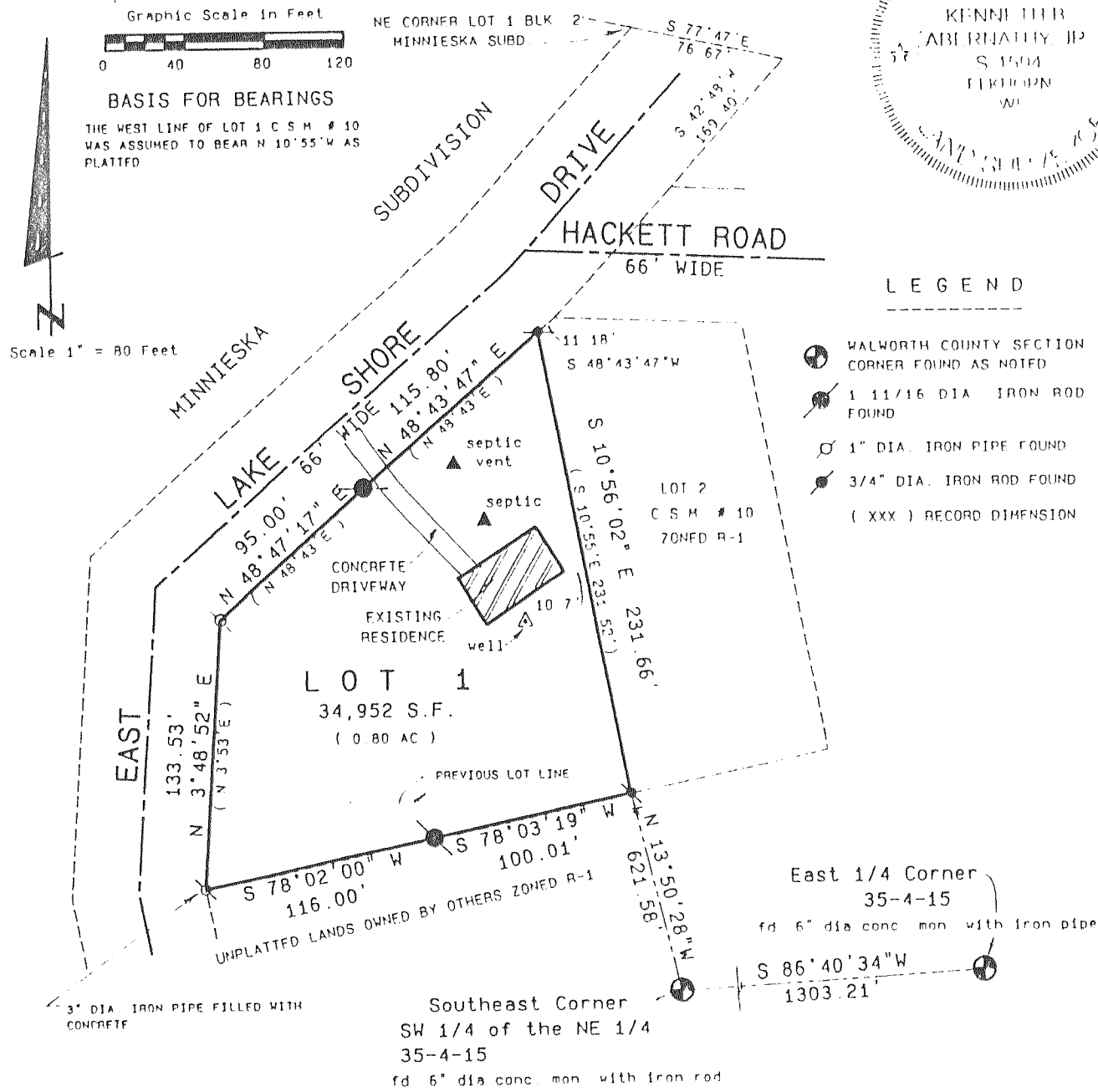

THIS CERTIFIED SURVEY MAP IS WITHIN THE SHORELAND BOUNDARY
SEE PREVIOUS PLAT OF SURVEY PREPARED BY THIS SURVEYOR DATED 11/15/99.

Sheet 1 of 2 Sheets
Proj. No. 99 1007

C.S. #3221

Vol. 18 Page 28

FARRIS, HANSEN & ASSOC. INC.

7 RIDGWAY COURT- P.O. BOX 437
ELKHORN, WISCONSIN 53121
PHONE (414) 723-2098
FAX (414) 723-5886

OWNER: MARVIN V. & CAROL DRAYS
W 7761 BLUFF ROAD
WHITEWATER, WI 53190

ZONING: A-5
SOILS: C1B

CERTIFIED SURVEY NO. 3244

RECORDED IN VOLUME 18 OF CERTIFIED SURVEY
MAPS ON PAGE 98 AS
DOCUMENT NO. 448396
DATED: July 31, 2000

LOCATED IN THE SE 1/4 OF THE SE 1/4 SECTION 2, TOWN 4 NORTH, RANGE 15 EAST WALWORTH COUNTY, WISCONSIN

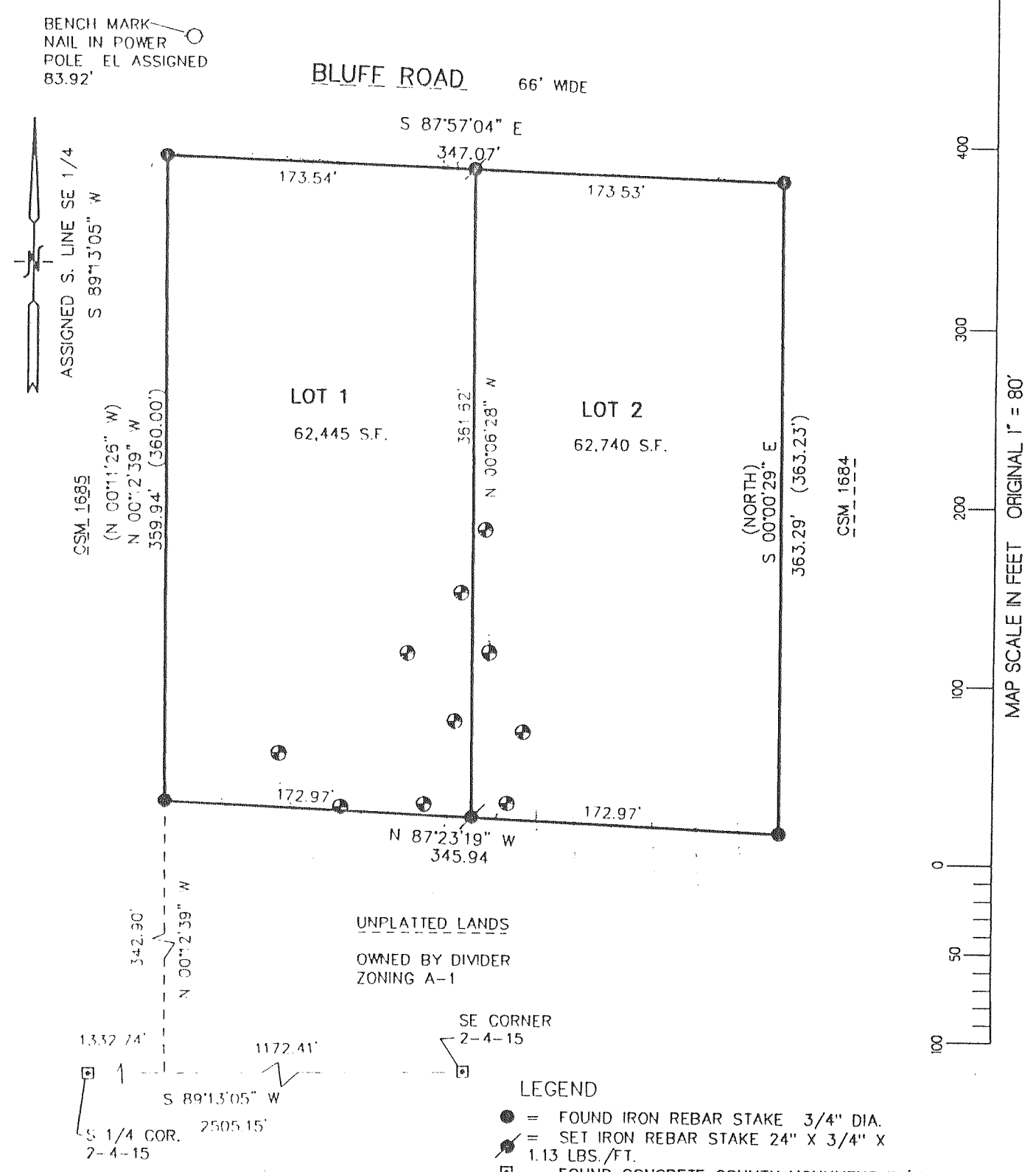

PETER S. GORDON
S 2101
ELKHORN, WI

Peter S. Gordon

PROJECT NO. 2964.00
SHEET 1 OF 2 SHEETS