

# CERTIFIED SURVEYS 3107, 3109

## TOWN OF WHITEWATER

### CERTIFIED SURVEY MAP 3107

POR. OF THE NE 1/4 OF THE SE 1/4, SEC. 9, T4N, R15E

UNPLATTED LANDS OWNED BY DOUGLAS RIDGE

ZONING: A-3

FD. CONC. MNT. FOR E. 1/4 COR. SEC. 9, T4N, R15E

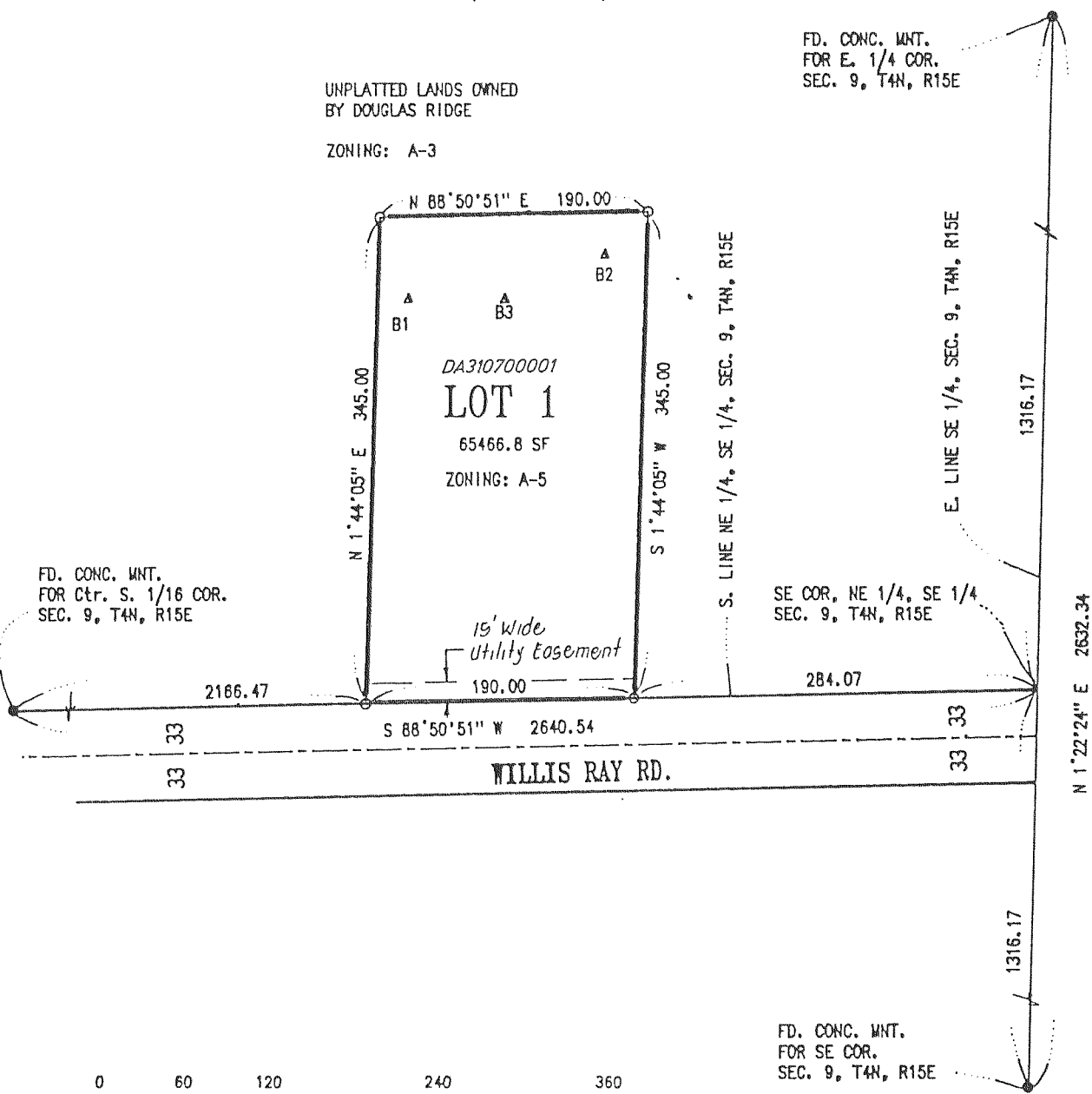

**NOTES:**

- — Indicates Mnt. FD. as Noted
- — Indicates SET 1" Iron Pipe, 24" Long, weighing no less than 1.15#/LF
- ▲ # — Indicates Location of Soils Test Excavation

**SLOPE NOTE:**

There are no slopes within the area encompassed by the Soils Test Excavations which exceed the 20% Max. specified in COM-85

**SOIL TYPES:**

DdA, MgA  
Per Wal. Co. Soils Manual

OWNER: DOUGLAS RIDGE  
W8572 WILLIS RAY RD.  
WHITEWATER, WI. 53190

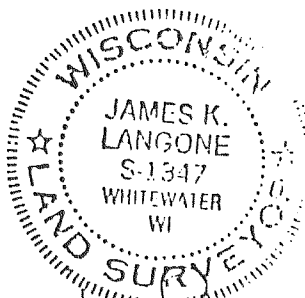

REVISIONS :

### CERTIFIED SURVEY MAP NO. 3109 VOL. 17 PAGE 37, 38

A CERTIFIED SURVEY MAP LOCATED IN PART OF THE SOUTHWEST 1/4 OF THE SOUTHWEST 1/4 OF SECTION 30, TOWN 4 NORTH, RANGE 15 EAST, WHITEWATER TOWNSHIP, WALWORTH COUNTY, WISCONSIN.

OWNERS:  
FREDRICK R. HAMMERL  
MARGARET E. HAMMERL  
7252 COUNTY LINE ROAD  
WHITEWATER, WI. 53190

SURVEYOR:  
KENNETH B. ABERNATHY JR.  
ABERNATHY & ASSOCIATES  
W4056 BRAY ROAD  
ELKHORN, WI. 53121  
(414) 723-4260

**NOTE:**

SLOPES DO NOT EXCEED 12% IN AND AROUND SOILS TEST AREA AND HAS MINIMUM SUITABLE SOILS AS PER COM-85.04 (4)2(b)

FEBRUARY 26, 1999  
REVISED APRIL 27, 1999

SOILS: MxD2, ShB, Ht, Cw

**LEGEND**

- FOUND WALWORTH COUNTY SECTION CORNER
- FOUND IRON PIPE 1"
- FOUND IRON ROD 3/4"
- ▲ SOIL BORING
- SET IRON ROD 3/4" DIA. 24" LONG, WEIGHING 1.5 LBS. / LIN. FT.
- (XXX) RECORDED AS DIMENSION

GRAPHIC SCALE IN FEET

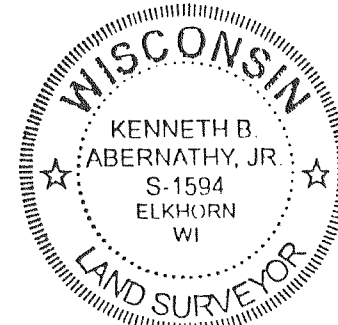
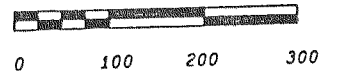

SCALE: 1" = 200 FT.

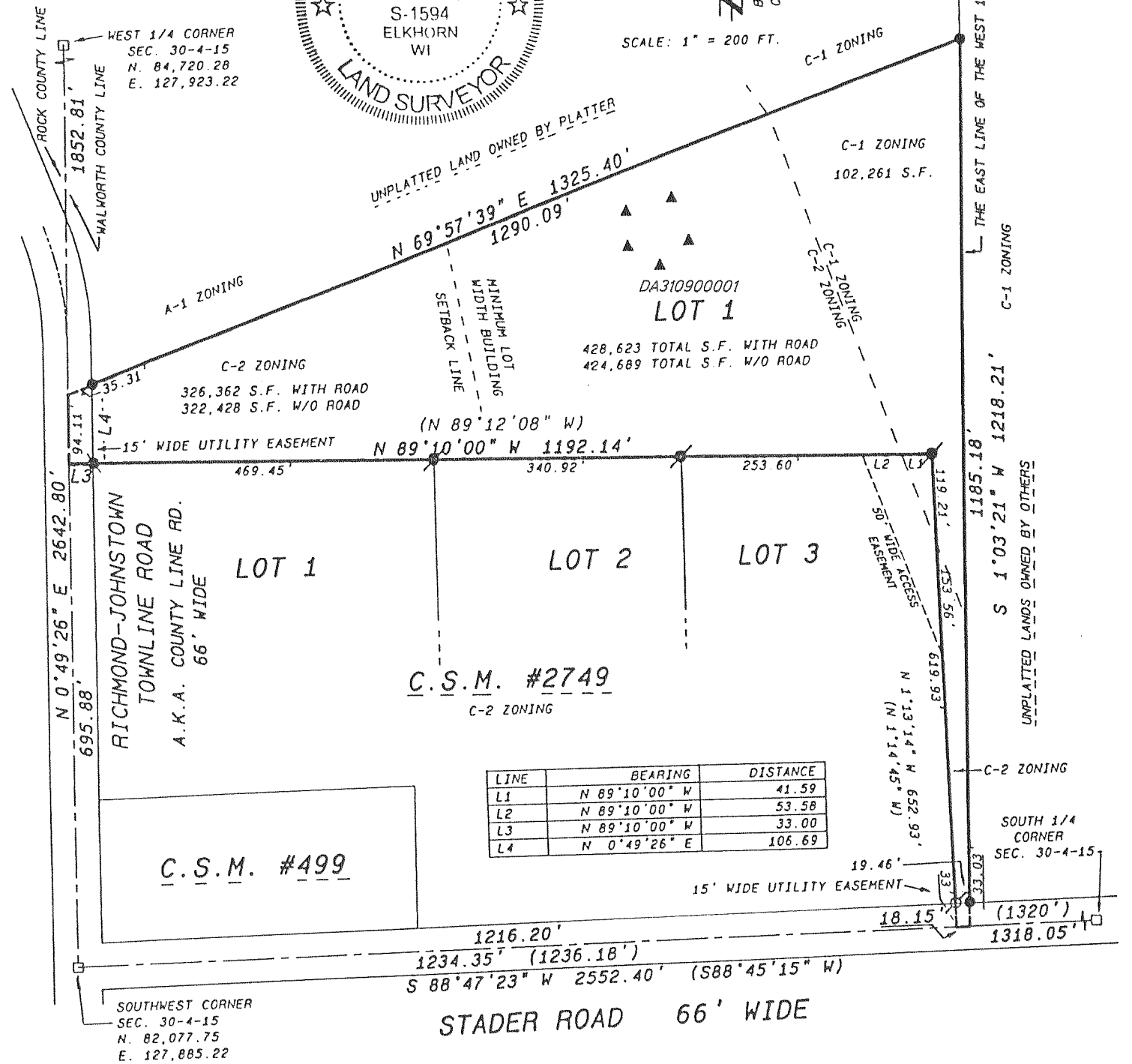

LINE	BEARING	DISTANCE
L1	N 89°10'00" W	41.59
L2	N 89°10'00" W	53.58
L3	N 89°10'00" W	33.00
L4	N 0°49'26" E	106.69

REVISIONS :