

CERTIFIED SURVEYS 3061, 3095

100

TOWN OF WHITEWATER

CERTIFIED SURVEY MAP #3061

LOT 2, CSM 2997
IN THE NE 1/4 OF THE NW 1/4, SEC. 13, T4N, R15E, IN THE TOWN OF WHITEWATER, WALWORTH CO., WISCONSIN

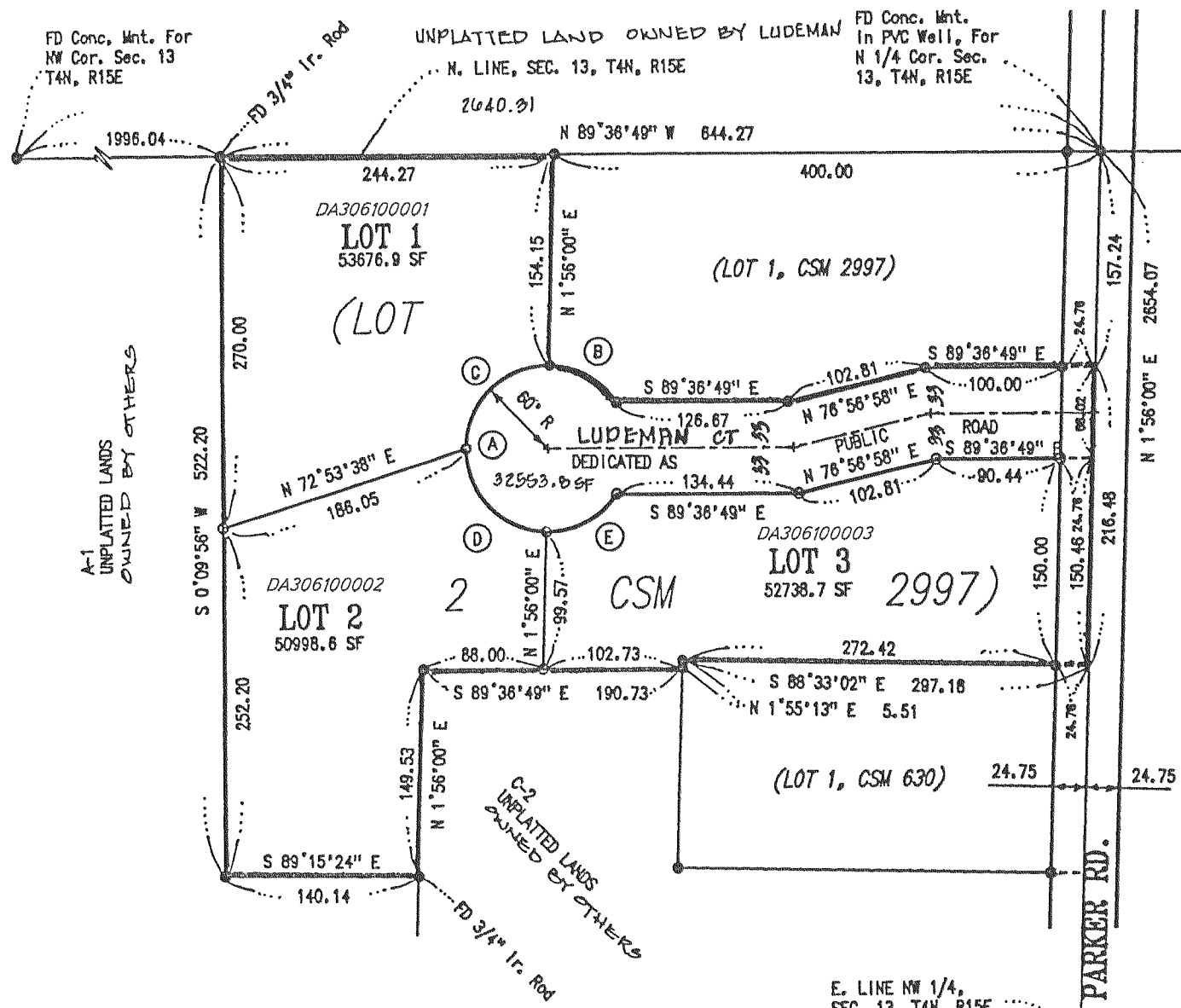

CURVE DATA

No.	DELTA	RADIUS	TANGENT	LENGTH	CHORD
(A)	293°15'58"	60.00	—	307.11	S 0°23'11" W 66.00
(B)	55°05'10"	60.00	31.29	57.68	N 60°31'25" W 55.49
(C)	91°32'49"	60.00	61.64	95.87	S 46°09'36" W 85.99
(D)	88°27'11"	60.00	58.40	92.63	S 43°50'25" E 83.70
(E)	58°10'48"	60.00	33.38	60.93	N 62°50'36" E 58.34

NOTES:

- Indicates FD. 1" I.P. Unless Otherwise Noted
- Indicates SET 1 1/4" Iron Pipe 24" Long / 1.15"/ft MIN

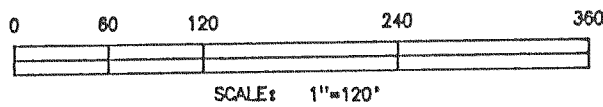

ZONING: A-5
SOILS TYPES (Per Wal. Co. Soils Mon.)
Fob, Cec2, DrD2, Mpb, Mpc2, Mzfa
LUDEMAN TRUST
OWNER: Wilfred A. & Jean R. Ludeman TRUST
N8901 Parker Rd.
Whitewater, WI 53190

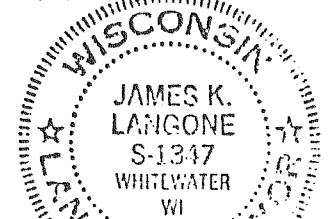

10/1/98
SHEET 1 OF 3
JN: 98-137

REVISIONS:

CERTIFIED SURVEY MAP 3095

OF PART OF THE NE 1/4 OF THE SW 1/4 AND PART OF THE NW 1/4 OF THE SE 1/4 AND PART OF THE SW 1/4 OF THE NE 1/4 OF SECTION 18, T.4N., R.15E. OF THE 4th P.M., WHITEWATER TOWNSHIP, WALWORTH COUNTY, WISCONSIN.

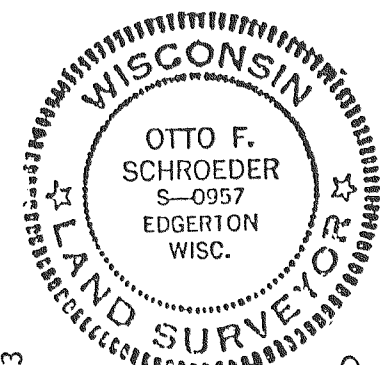

RLS #957
Revised 12 March 1999.

LEGEND

- Iron pins set (3/4" X 24" - 1.5#/ft)
- ▲ P.K. nails set

CURVE DATA

P.I. =
X 2,330,747.14
Y 296,053.01
I = 139°43'23"
D = 5°30'
L = 732.31'
R = 1041.74'

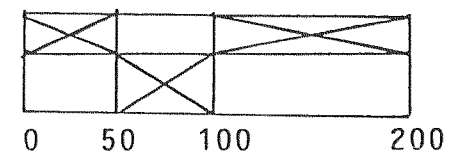

Zoning A-1
Soils MpC, KIA

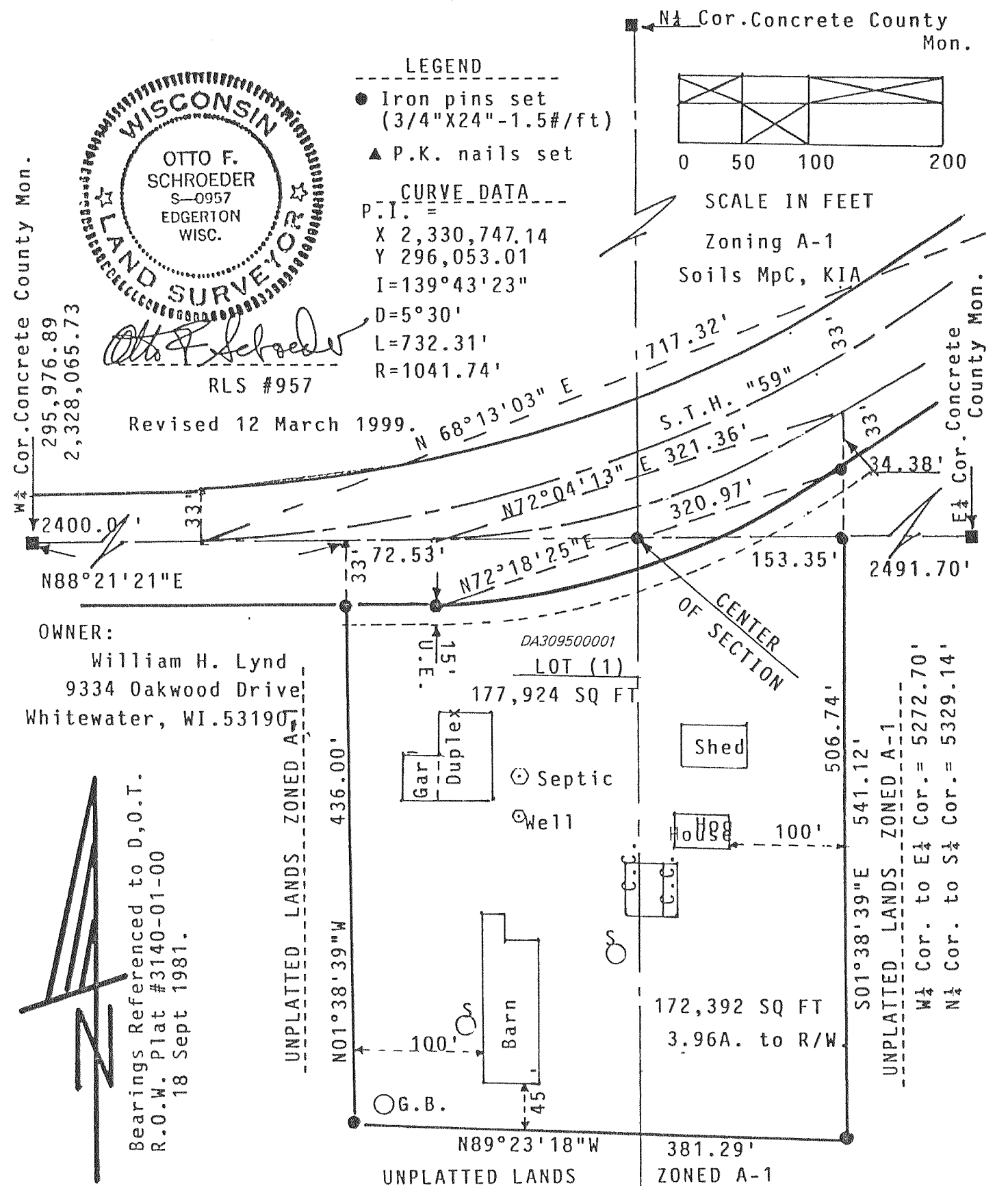

OWNER:
William H. Lynd
9334 Oakwood Drive
Whitewater, WI 53190

Bearings Referenced to D.O.T.
R.O.W. Plat #3140-01-00
18 Sept 1981.

"THIS IS A SEPARATION OF FARM BLDGS FROM FARM LAND"
"Existing Sanitary System appears functioning no evaluation as to meeting requirements for replacement system under COMM-83 of the Wisconsin Administrative Code."
DATE 3-29-99 AT 9:34 A.M.
FILED
RECORDED IN VOL. 16 PAGE 308
WALWORTH COUNTY
CONNIE J. WOOLVER, REGISTER OF DEEDS
OTTO F. SCHROEDER 1;
S 1/4 Cor. Concrete County Mon.

REVISIONS: