

Certified Survey Map #3715

Being a redivision of Parcel 1, Parcel 2 and Parcel 3 of Certified Survey Map No. 3240 being part of Outlot 60, Assessor's Plat to the Village of Walworth located in the Southeast 1/4 of the Southeast 1/4 of Section 21, Town 1 North, Range 16 East, in the Village of Walworth, Walworth County, Wisconsin.

GRAEF ANHALT SCHLOEMER and Associates Inc.

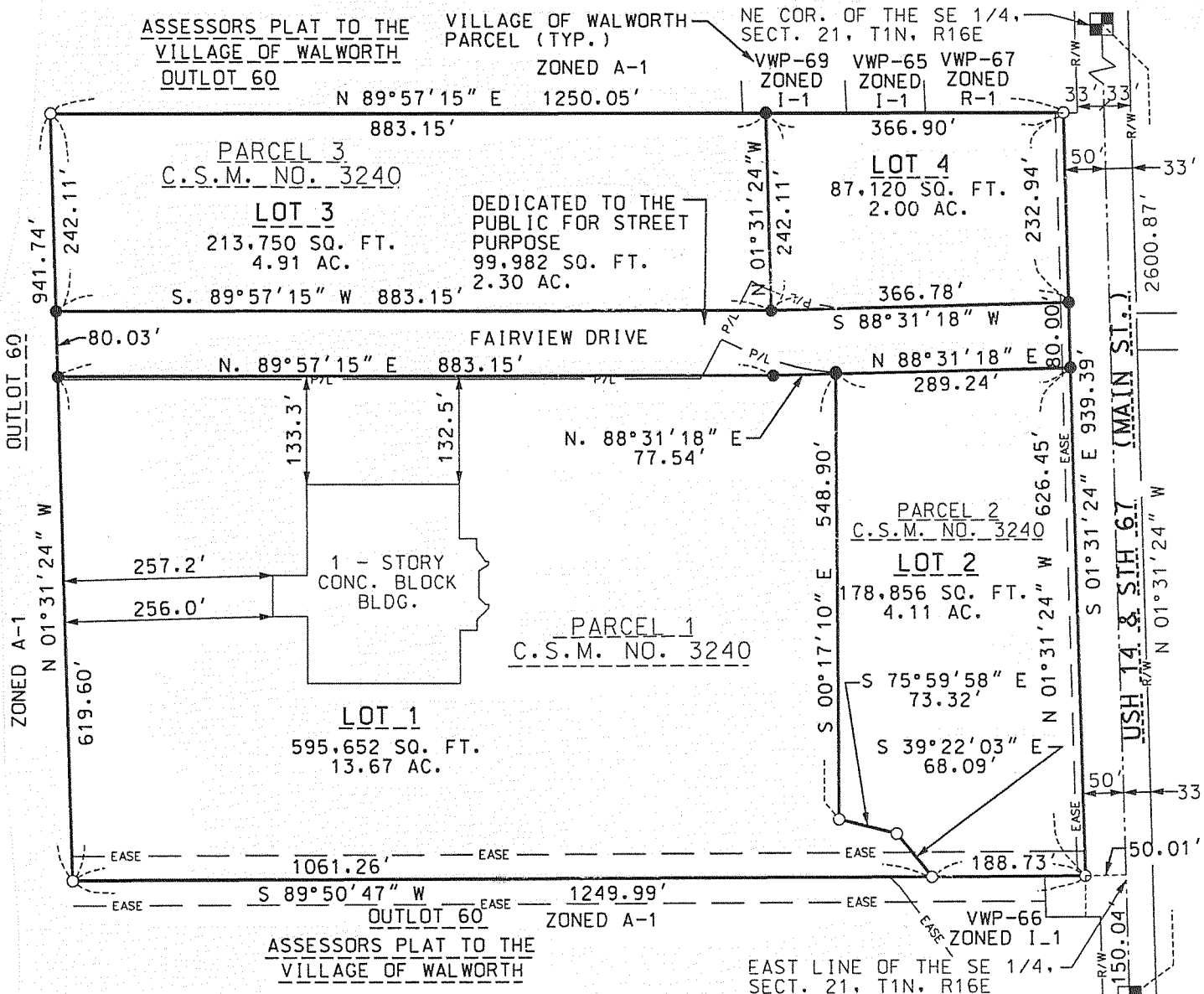
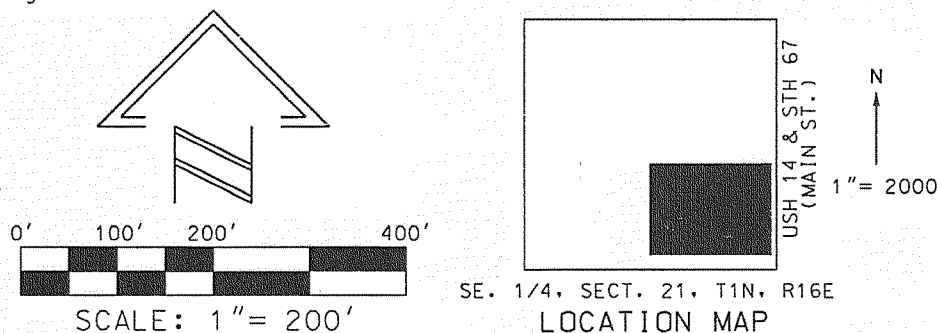

REFERENCE BEARING

ALL BEARINGS ARE REFERENCED TO THE EAST LINE OF THE SE 1/4 OF SECT. 21, T1N, R16E WHICH IS ASSUMED TO BEAR N.01°31'24"W.

NOTES:

- 1. PROPERTY IS ZONED B-2.
2. BUILDING SETBACK IS 25' FROM ALL PROPERTY LINES.
3. SEE SHEET 2 OF 4 FOR EASEMENT INFORMATION

LEGEND

- 1" DIA. x 24" LG. IRON PIPE SET
1" W/BRASS CAP
FOUND CONC. MONUMENT W/BRASS CAP
FOUND 1" IRON PIPE

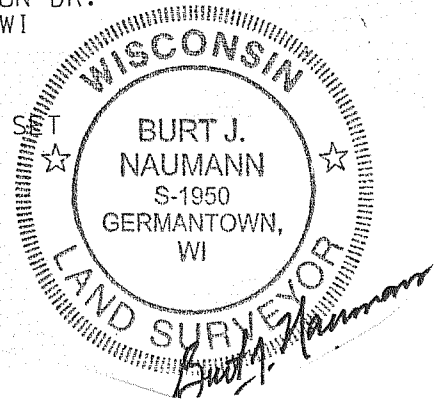

Certified Survey Map #3723 NOW CSM 3782

BEING A PART OF THE NORTHEAST ONE QUARTER OF THE NORTHWEST ONE QUARTER OF SECTION 27, T.1N., R.16E., VILLAGE OF WALWORTH, WALWORTH COUNTY, WISCONSIN.

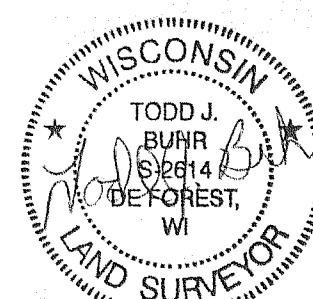
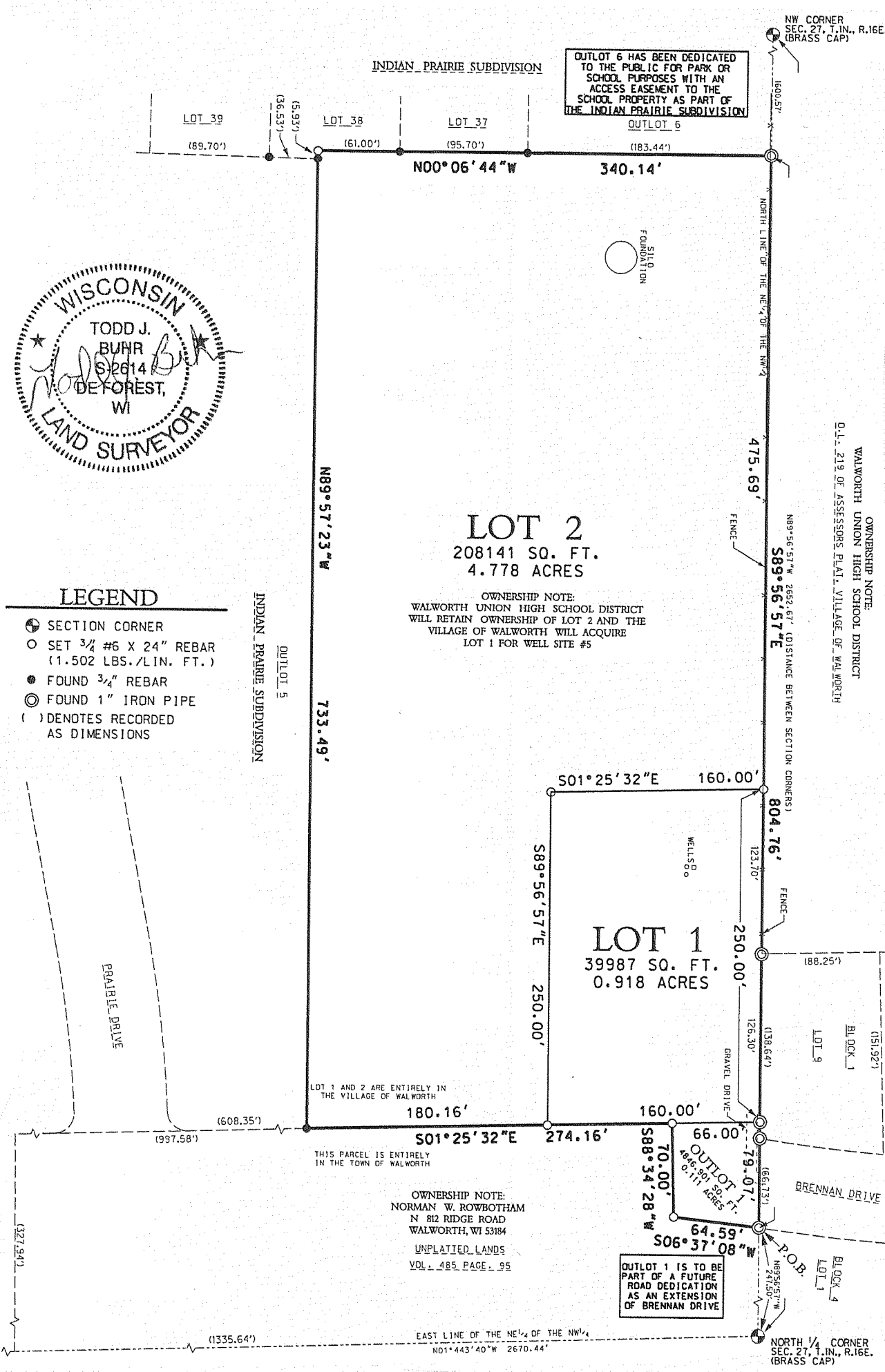

LEGEND

- SECTION CORNER
SET 3/4 #6 X 24" REBAR (1.502 LBS./LIN. FT.)
FOUND 3/4" REBAR
FOUND 1" IRON PIPE
DENOTES RECORDED AS DIMENSIONS

Sheet information: SHEET: 1 OF 2, SCOPE: 03W029, SCALE: 1" = 100', BEARINGS REFERENCED TO THE WALWORTH COUNTY CONTROL SURVEY SUMMARY DIAGRAM... CERTIFIED SURVEY MAP... Foth & Van Dyke logo and contact information.