

WINDSOR COURT CONDOMINIUMS OUTLOT 102 OF THE ASSESSOR'S PLAT OF THE VILLAGE OF WALWORTH

LOCATED IN THE SOUTHWEST 1/4 OF THE NORTHWEST 1/4 OF
SECTION 22, TOWN 1 NORTH, RANGE 16 EAST,
WALWORTH COUNTY, WISCONSIN

NOTE: BUILDINGS AND OTHER IMPROVEMENTS SHOWN ON
THIS EXHIBIT REPRESENT PROPOSED CONSTRUCTION
NOT COMPLETED AS OF THE DATE HEREON.

SEE SHEETS 2 AND 3 FOR TYPICAL UNIT DIAGRAMS AND UNIT
DESIGNATIONS.

SEE SHEET 4 FOR LEGAL DESCRIPTION AND APPROVAL
CERTIFICATE.

LEGEND
* = FOUND CHISELED "X"
O = FOUND IRON PIPE STAKE
● = FOUND IRON REBAR STAKE
(XXX) = RECORDED AS
L.C.E. = LIMITED COMMON ELEMENT

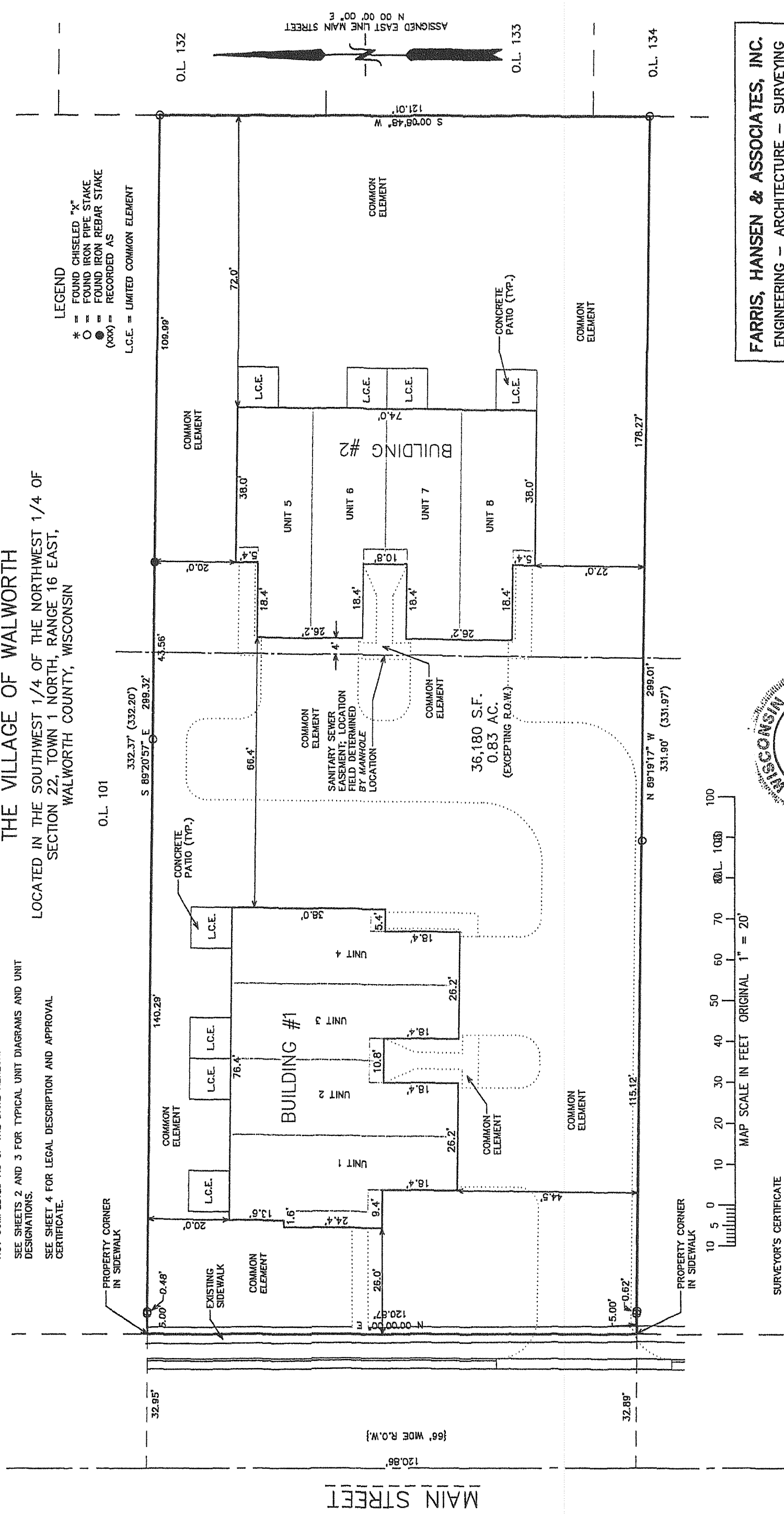

FARRIS, HANSEN & ASSOCIATES, INC.
ENGINEERING - ARCHITECTURE - SURVEYING
7 RIDGWAY COURT, PO BOX 437
ELKHORN, WISCONSIN 53121
PHONE: (262) 723-2098
FAX: (262) 723-5886
PROJ. NO. 5837.04 | DATE: 03/16/2004
04/07/2004 - MISC. REVISIONS

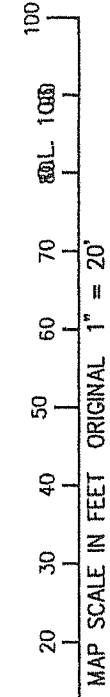
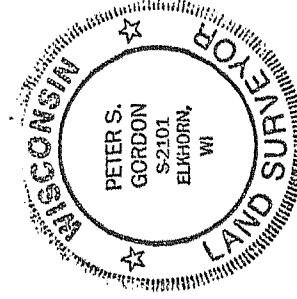

SURVEYOR'S CERTIFICATE
I HEREBY CERTIFY THAT THIS PLAT IS A CORRECT REPRESENTATION OF THE CONDOMINIUM
DESCRIBED HEREON TO THE BEST OF MY PROFESSIONAL KNOWLEDGE AND BELIEF AND THAT
THE IDENTIFICATION OF EACH UNIT AND THE COMMON ELEMENT CAN BE DETERMINED FROM
THIS PLAT.

Peter S. Gordon
PETER S. GORDON
4-7-2004
DATED
RLS 2101